



PRAY FOR JAPAN



Wiring Strategy in CTO-PCI

Pre-procedural Examination of Angiogram w/wo MSCT

Antegrade approach

1. Single wire manipulation
2. Parallel wiring
3. IVUS guided wiring

Failure

Retrograde approach

1. Wiring through collateral
2. Retrograde wiring
 - Retrograde wire crossing
 - Kissing wire technique
 - Knuckle wire technique
 - CART
 - Reverse CART

Complex CTO



Current choice of 1st Wire in Antegrade Approach



Previous: Spring coil wires (Floppy wire or Miracle 3g) with micro-catheter as a first choice.

Now: Hydrophilic coated wire (Fielder FC or Fielder XT) as a first choice in Toyohashi Heart Center.

If failed, exchange to a stiffer wire (Miracle 12g or Conquest).



Crossed Wiring Technique in THO

(2009, n=118)

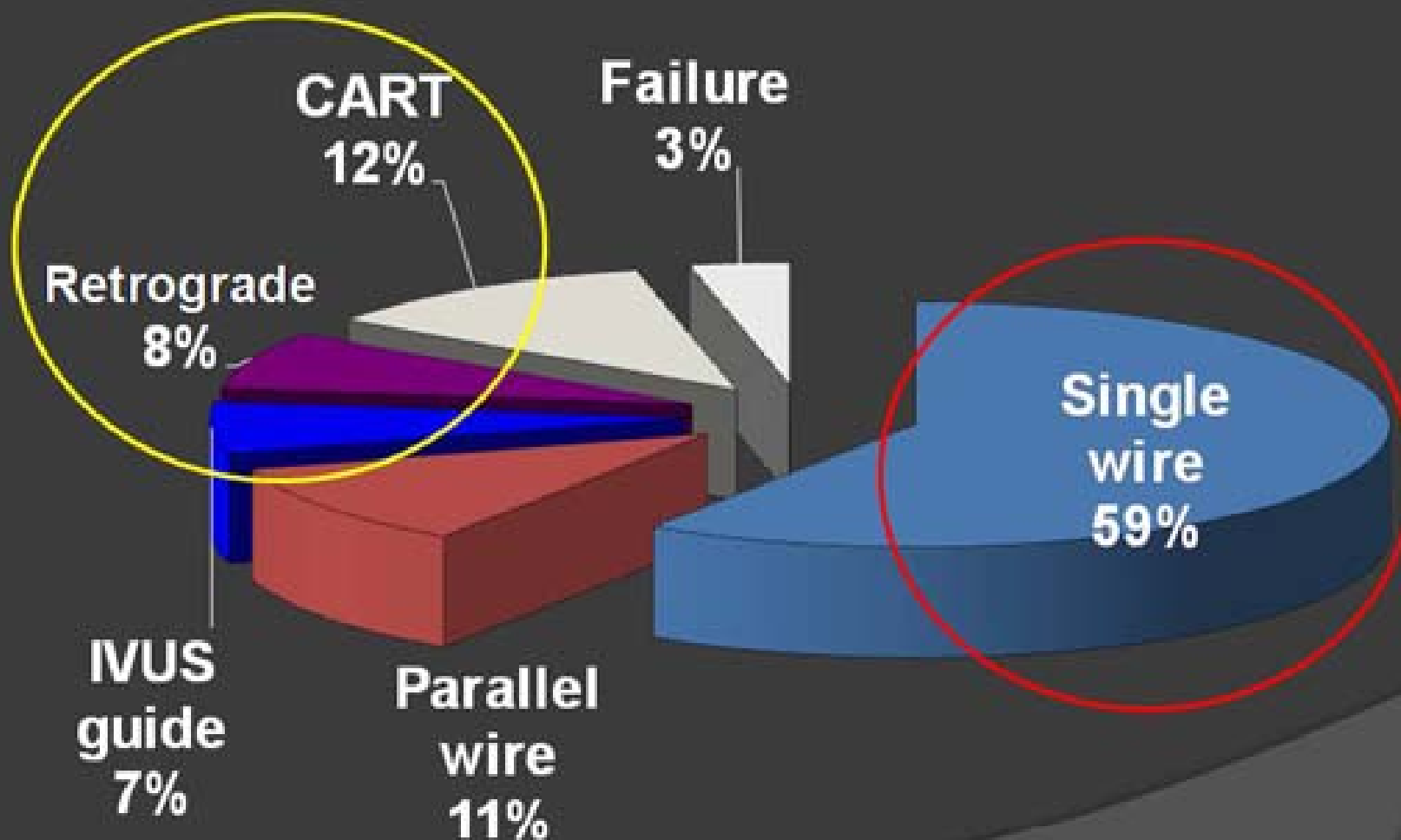



Crossing Guide Wire in THC

(2009, n=118)

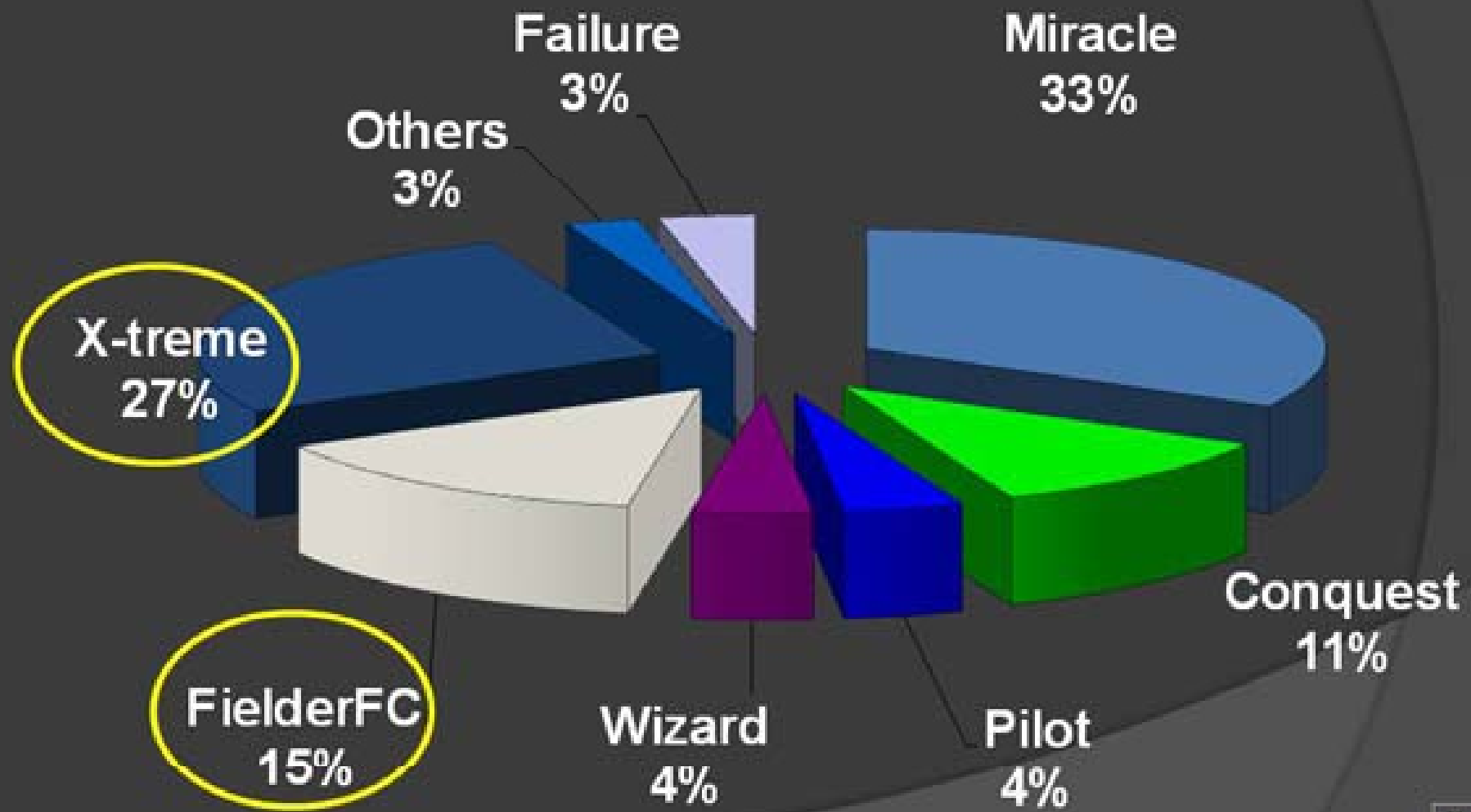



Crossing Guide Wire in THC

(2009, n=118)

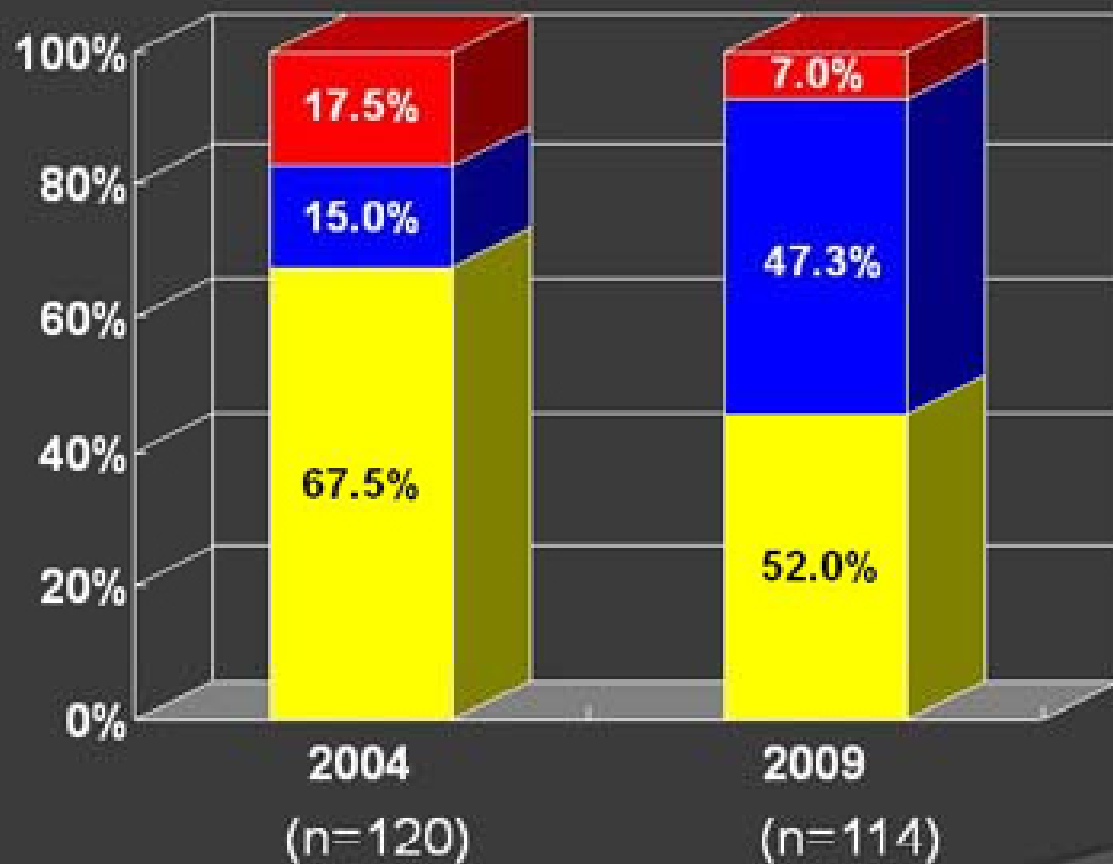

- Spring coil floppy wire
- Plastic jacket wire
- Spring coil CTO wire



Wiring Strategy in CTO-PCI

Pre-procedural Examination of Angiogram w/wo MSCT

Antegrade approach

1. Single wire manipulation
2. Parallel wiring
3. IVUS guided wiring

Retrograde approach

1. Wiring through collateral
2. Retrograde wiring
 - Retrograde wire crossing
 - Kissing wire technique
 - Knuckle wire technique
 - CART
 - Reverse CART



Current CTO Wiring Strategy

Fielder **XT**

a small tip slippery wire





Micro Channels in CTOs

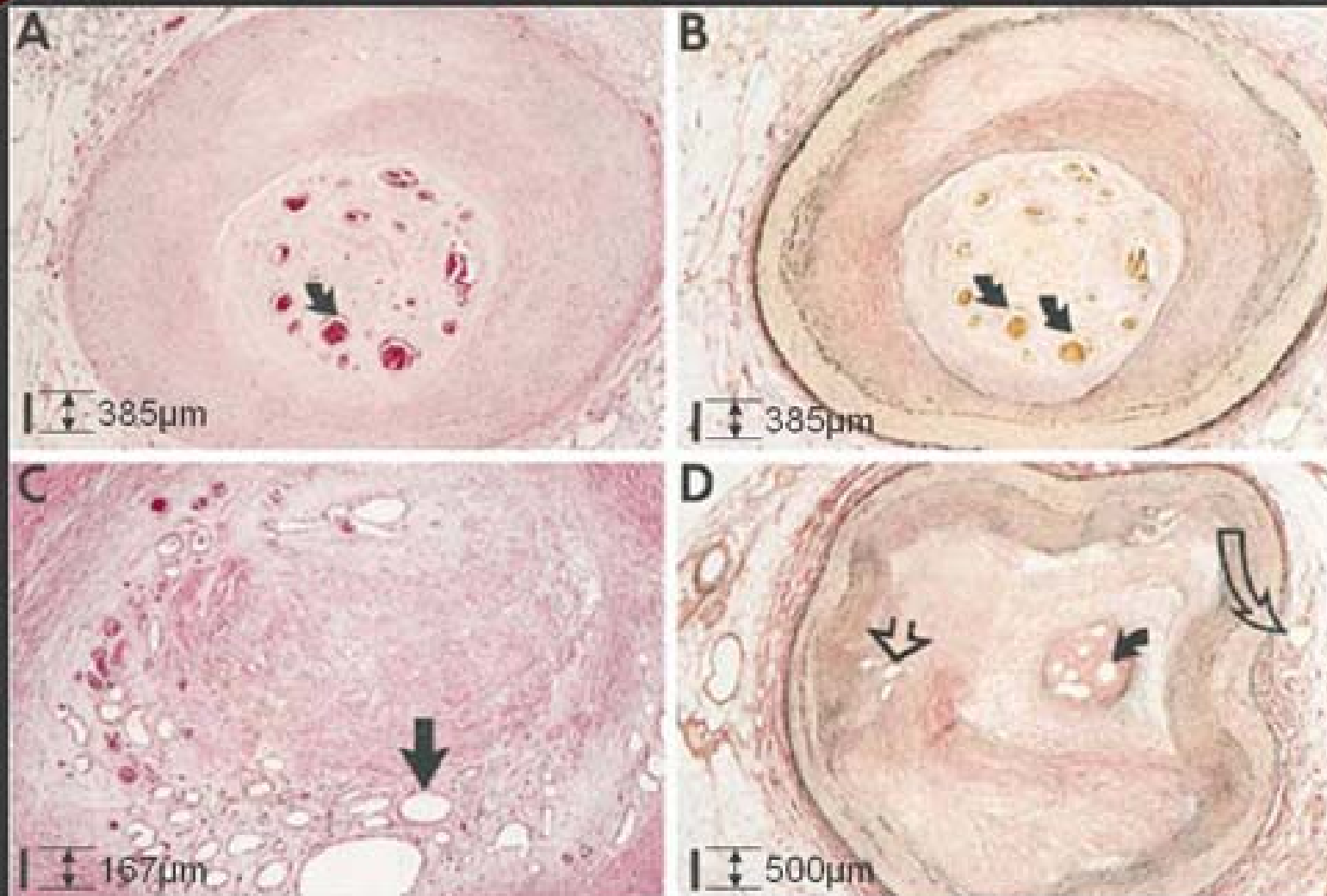

- Histological average size is 200µm (0.008 inch)

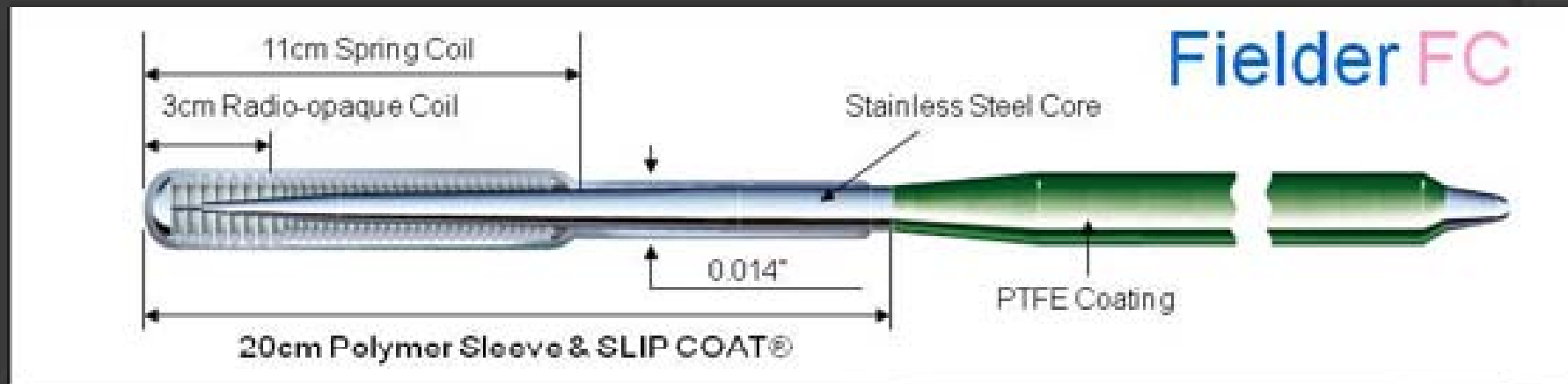
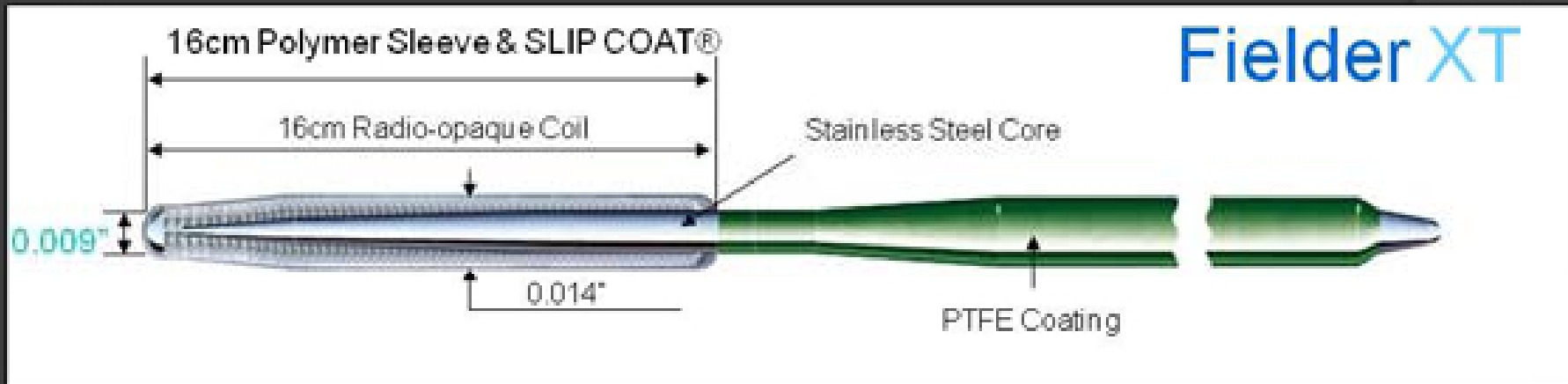



Before Shaping

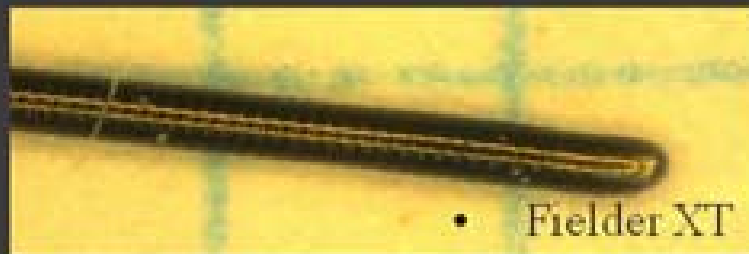
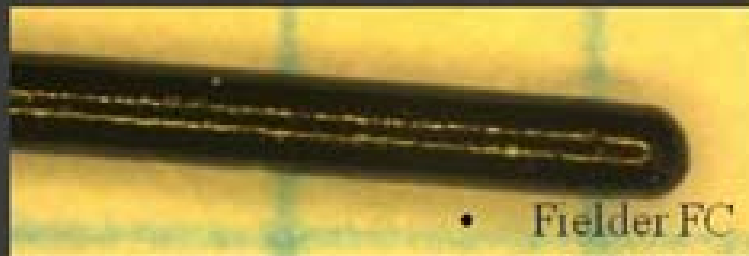
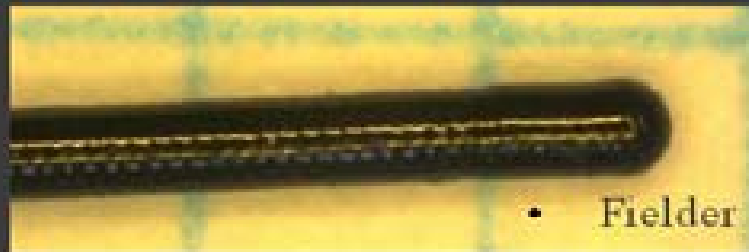

After Shaping

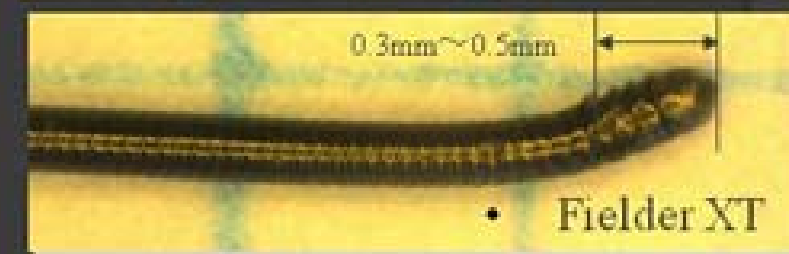
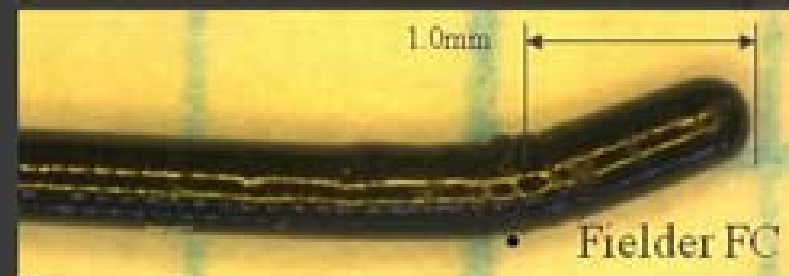
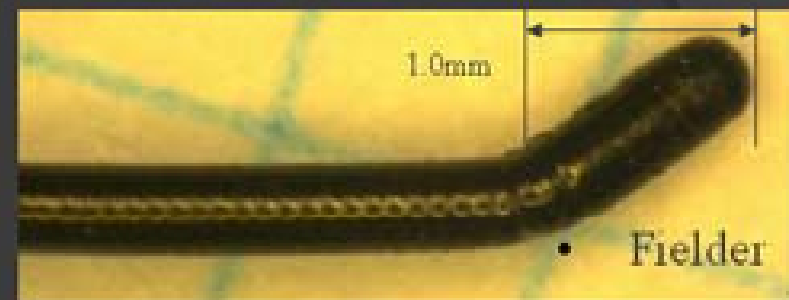

Fielder XT enables precise tip shaping due to its short soldering tip



CONTRA-LATERAL INJECTION

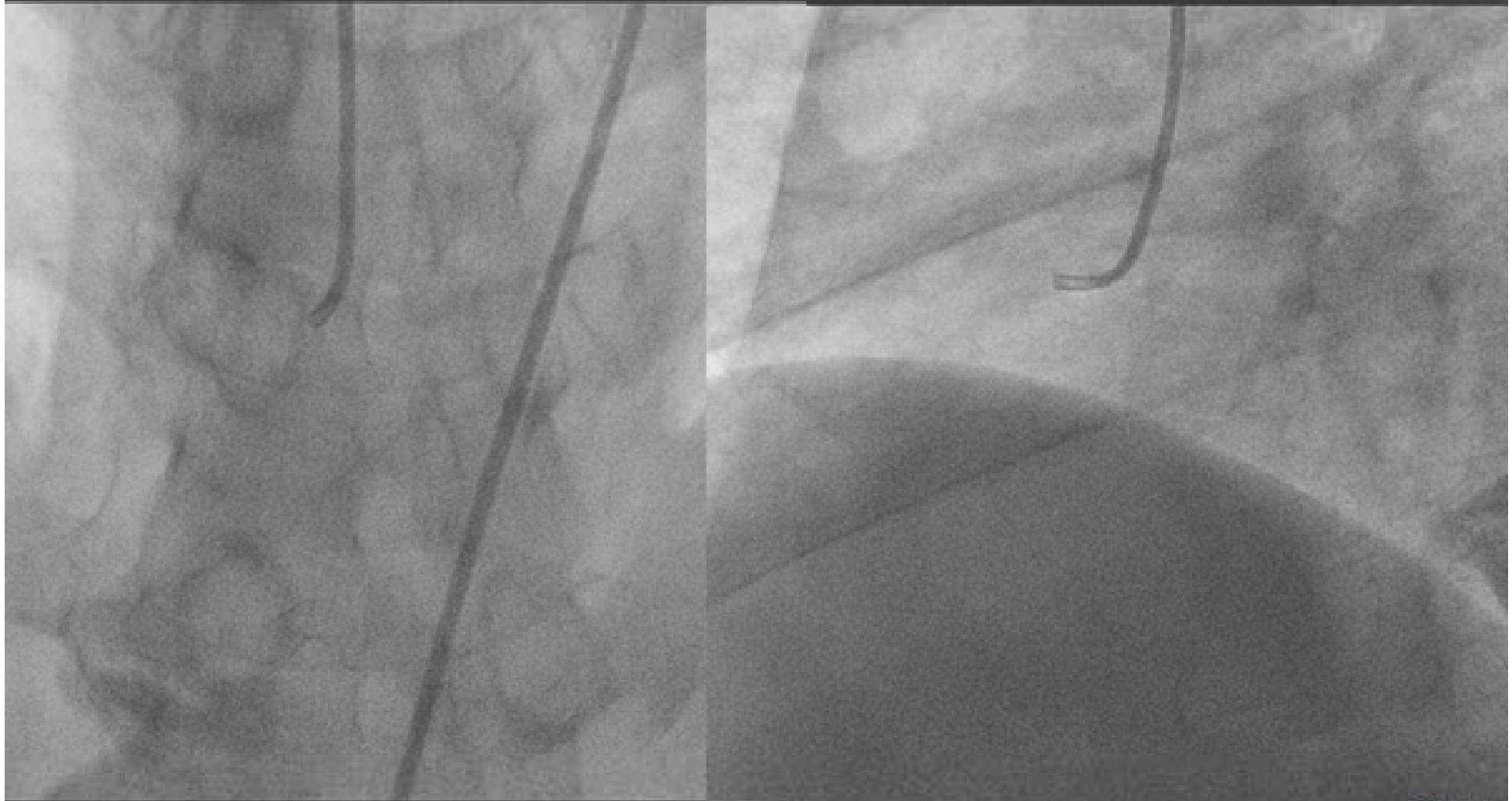



LAD SUB TOTAL?

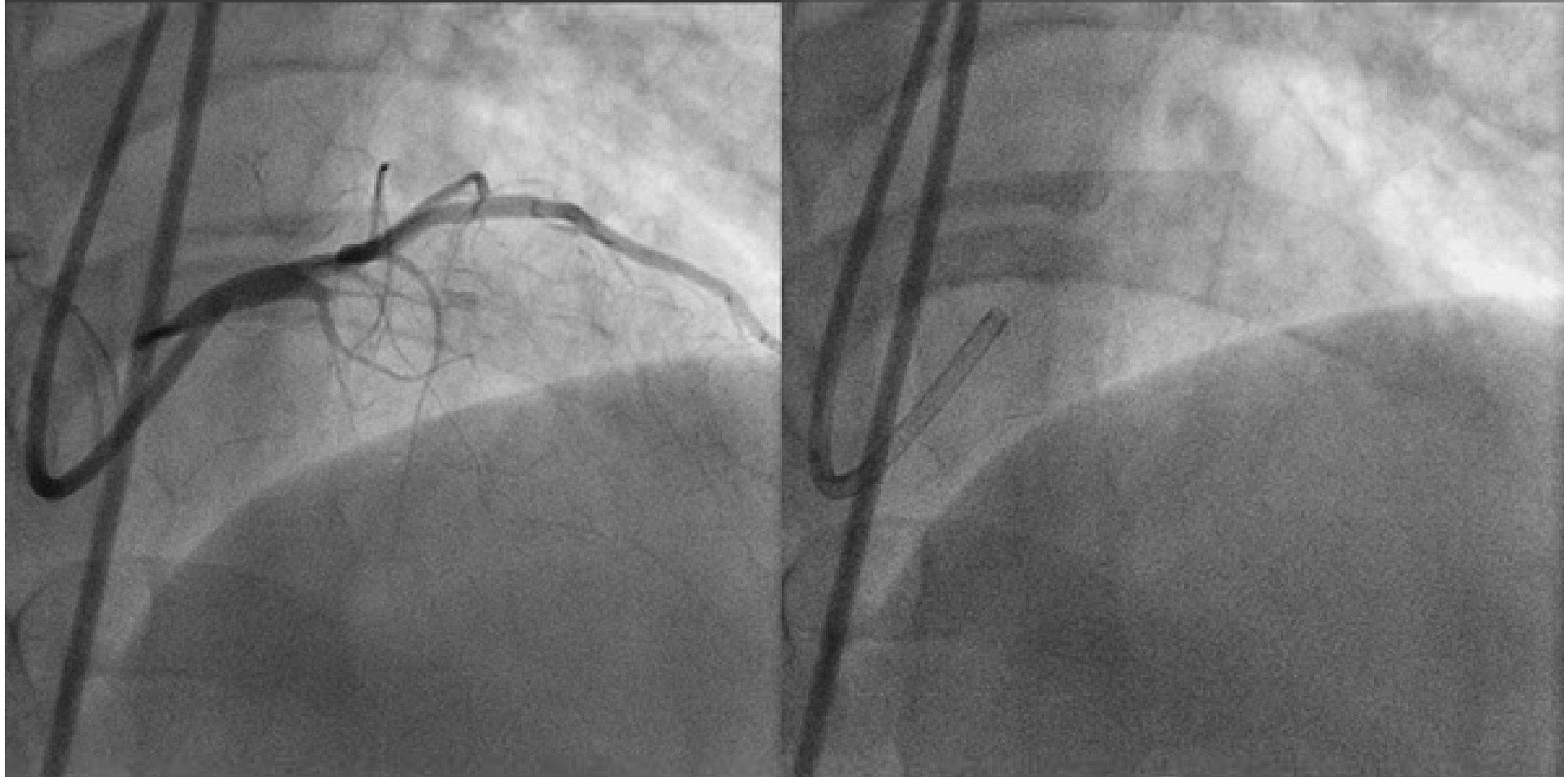



LAD SUB TOTAL?

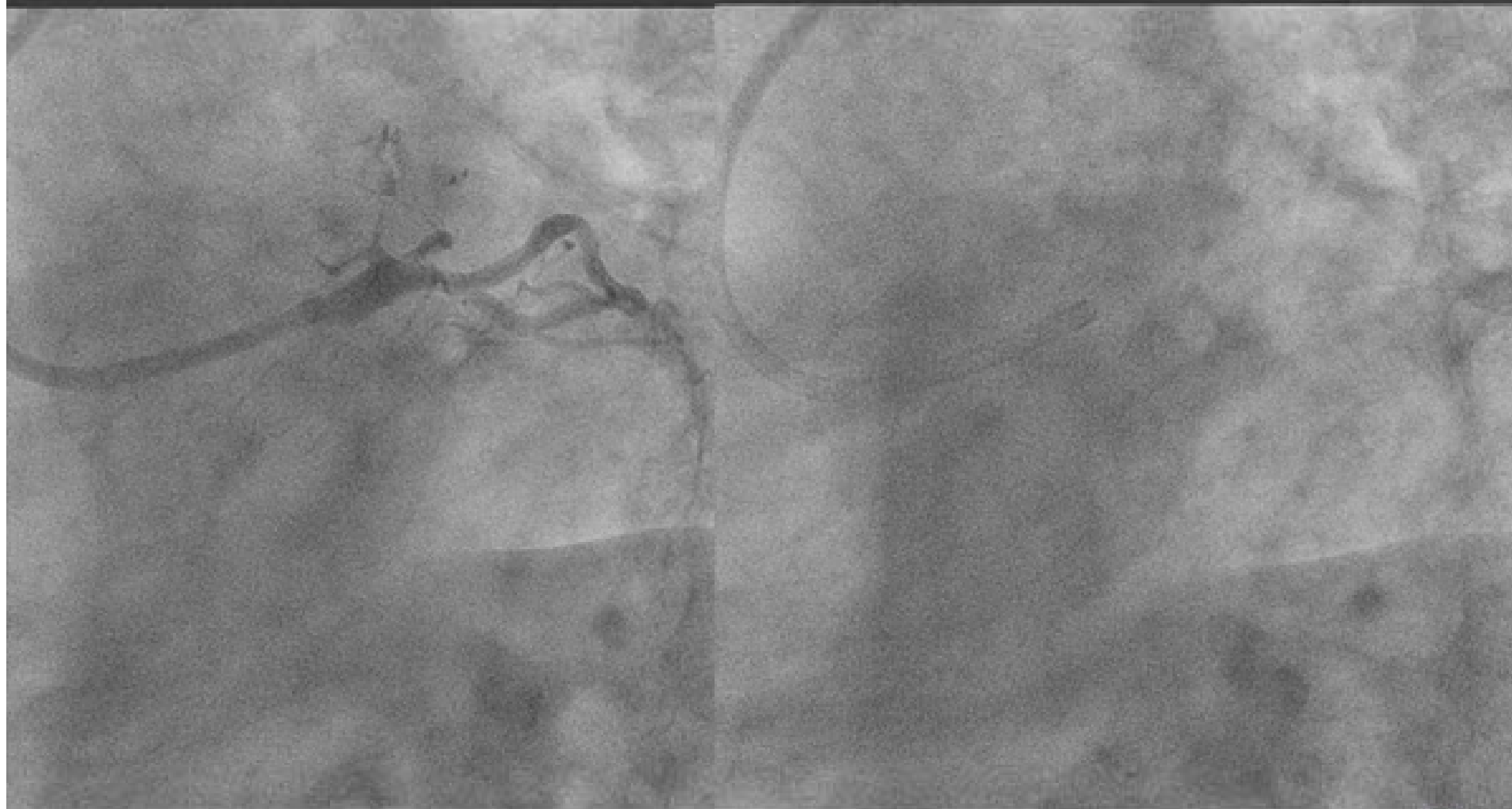



LAD SUB TOTAL?





FIELDER FC+FINECROSS

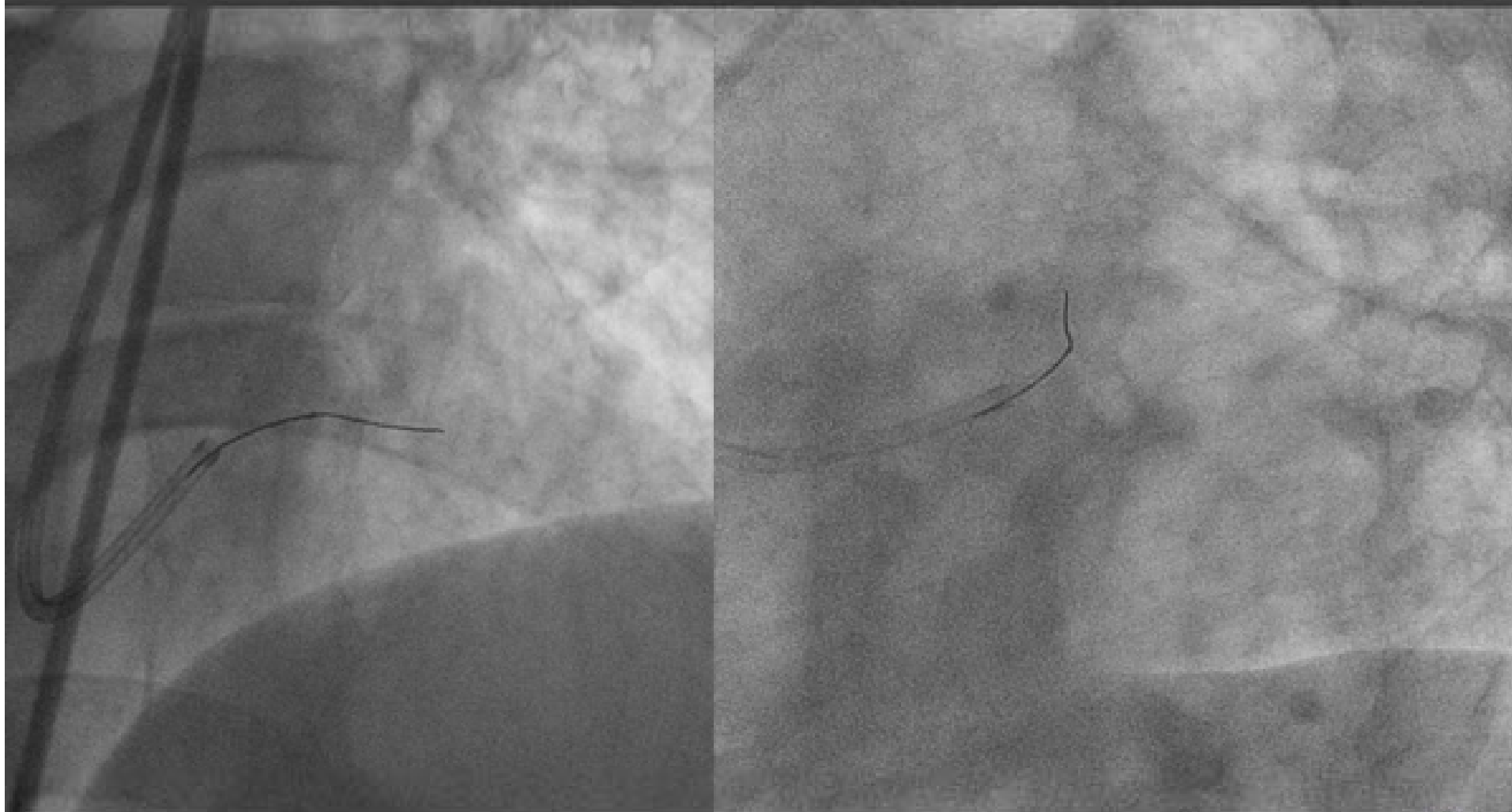



FIELDER FC+FINECROSS

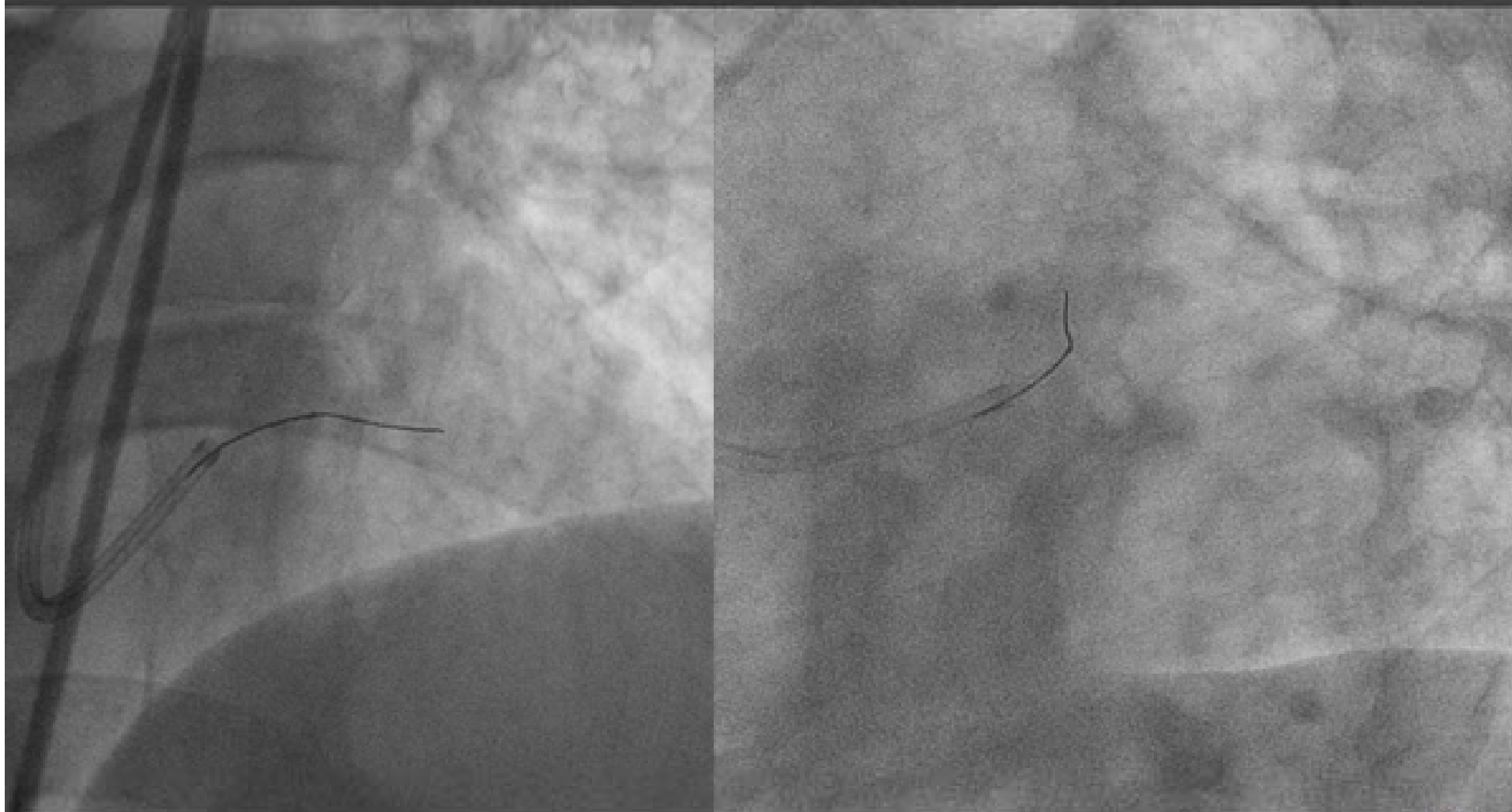



FIELDER XT+FINECROSS

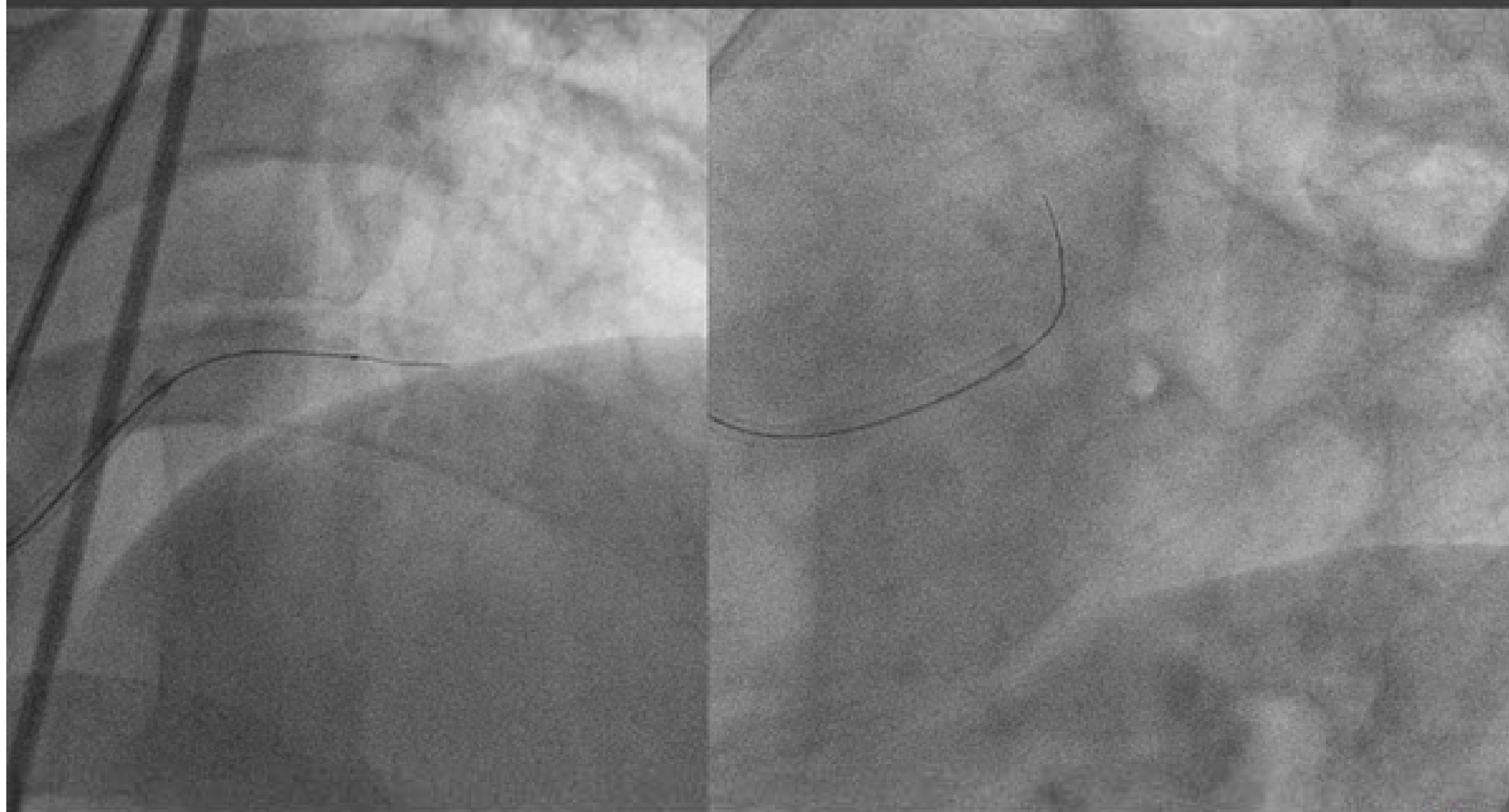



MORE UPPER

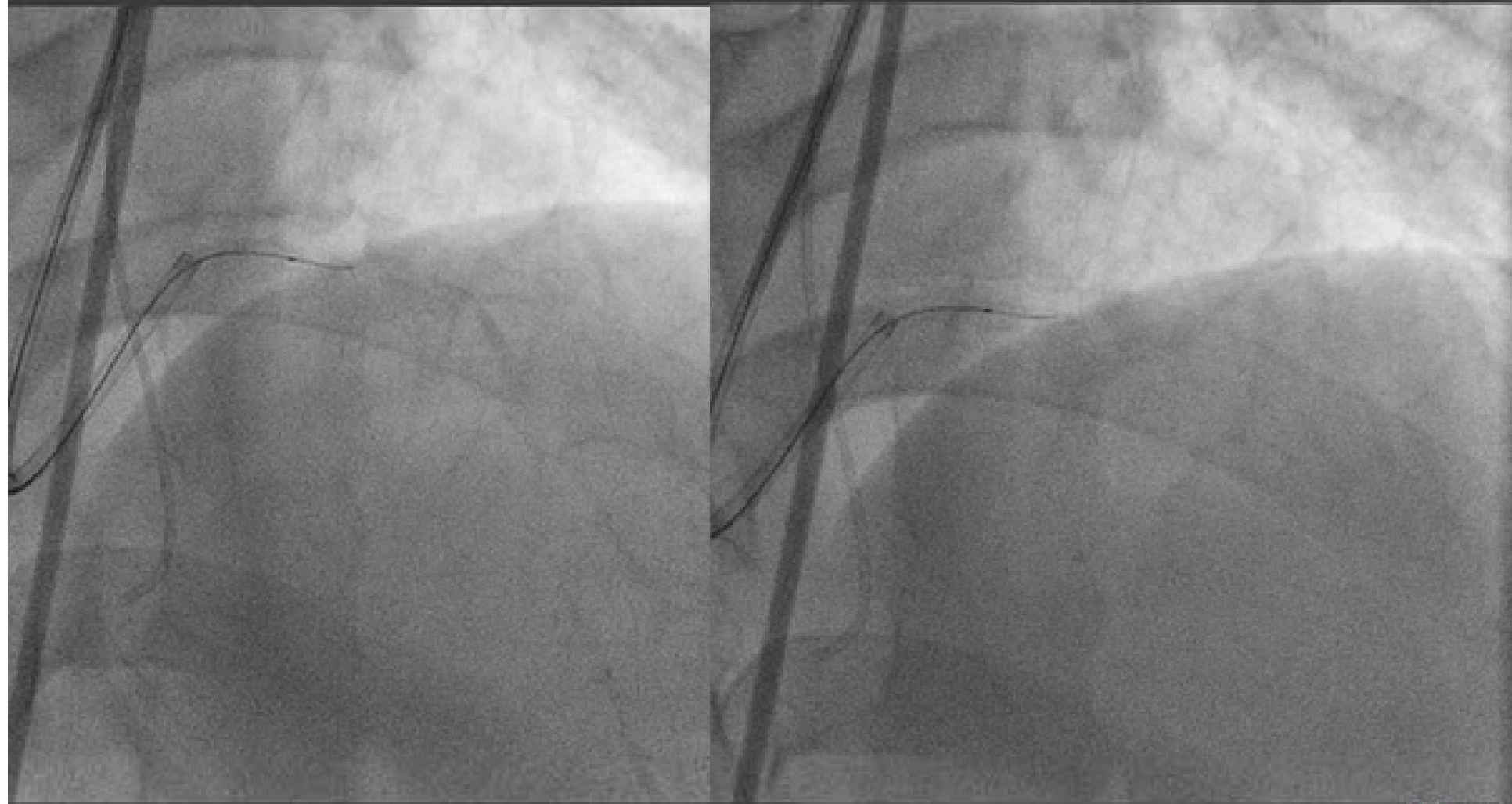



MORE RIGHT!

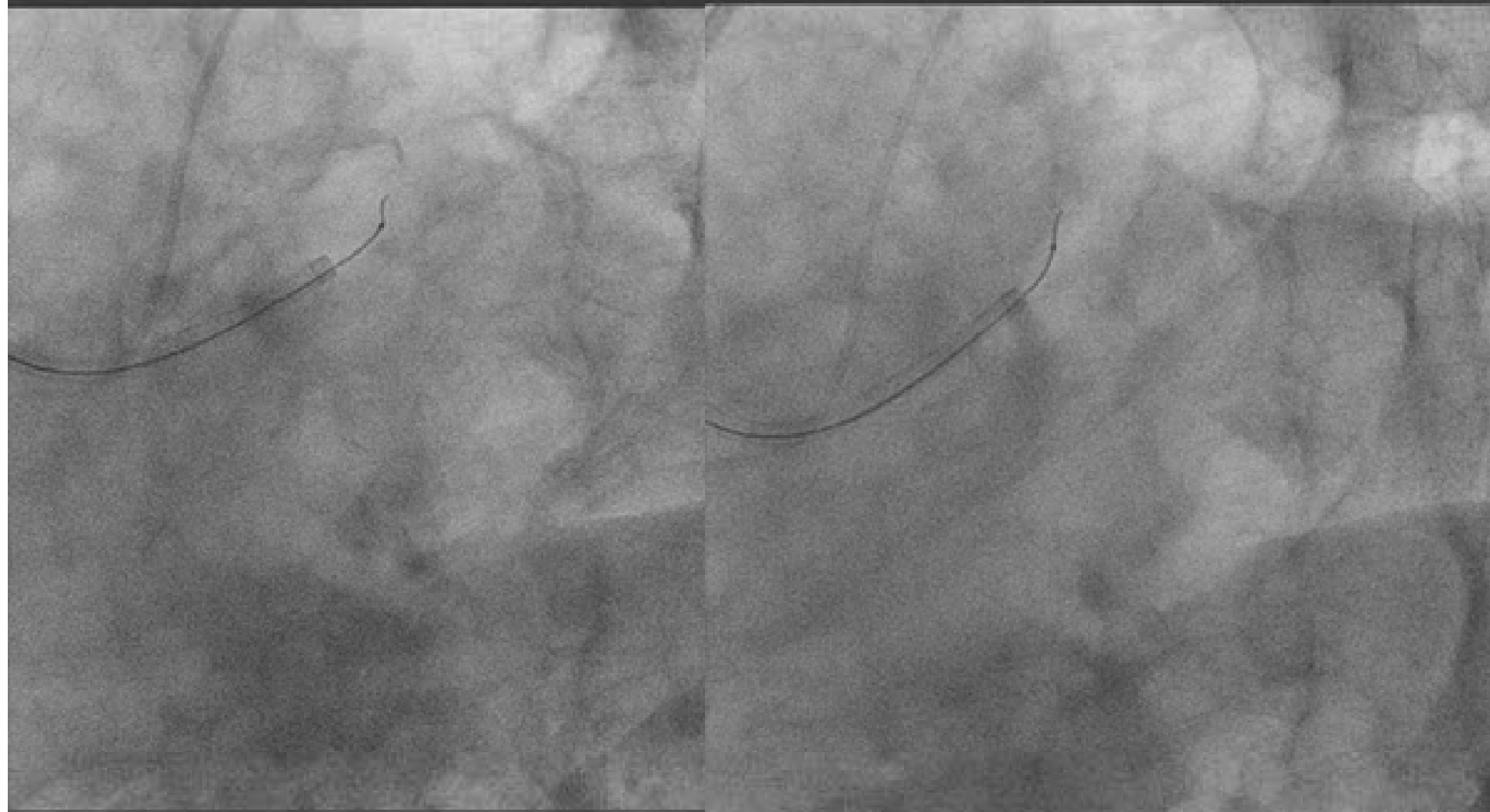



STILL IN SUB....

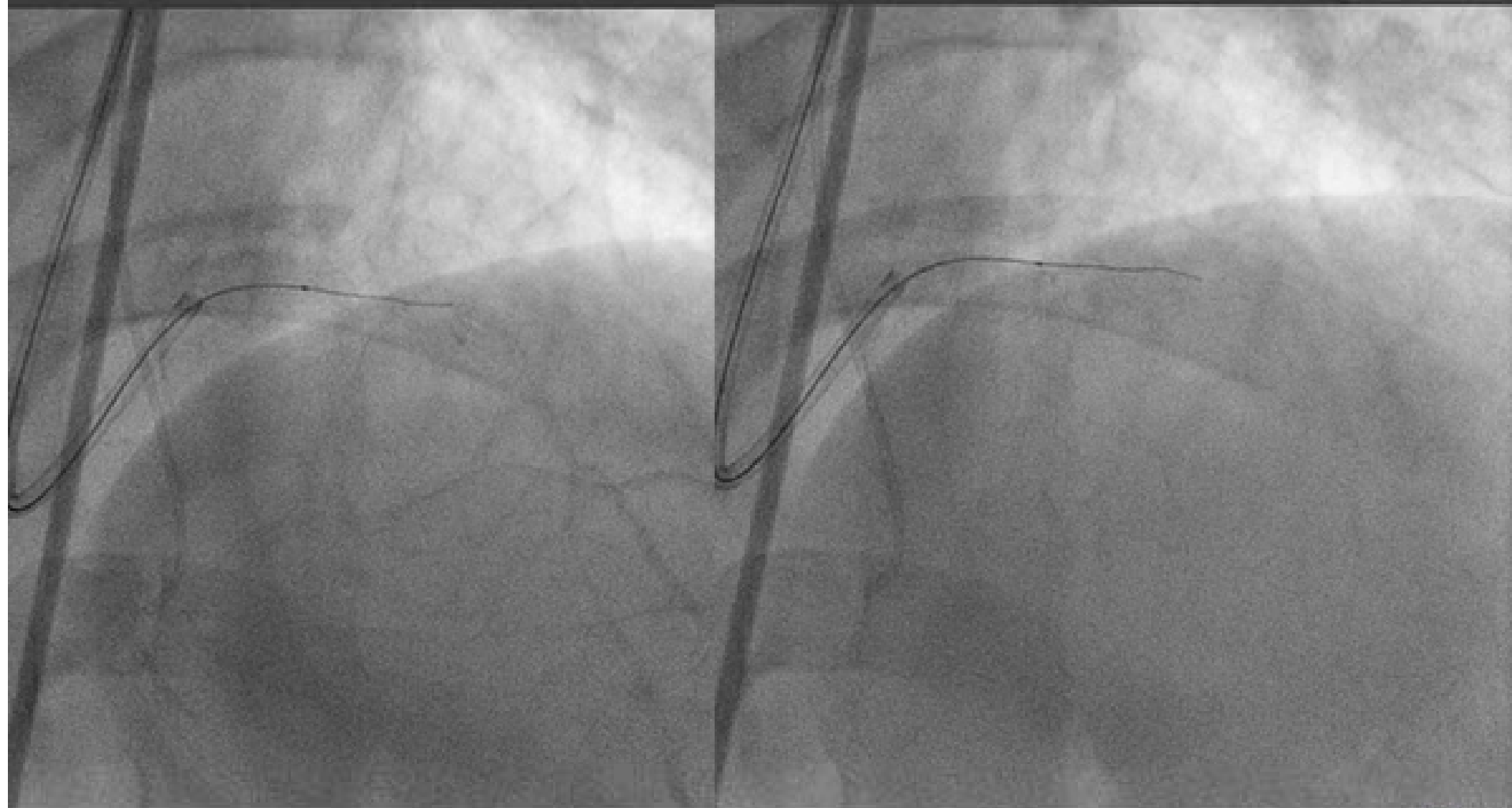



STILL IN SUB....

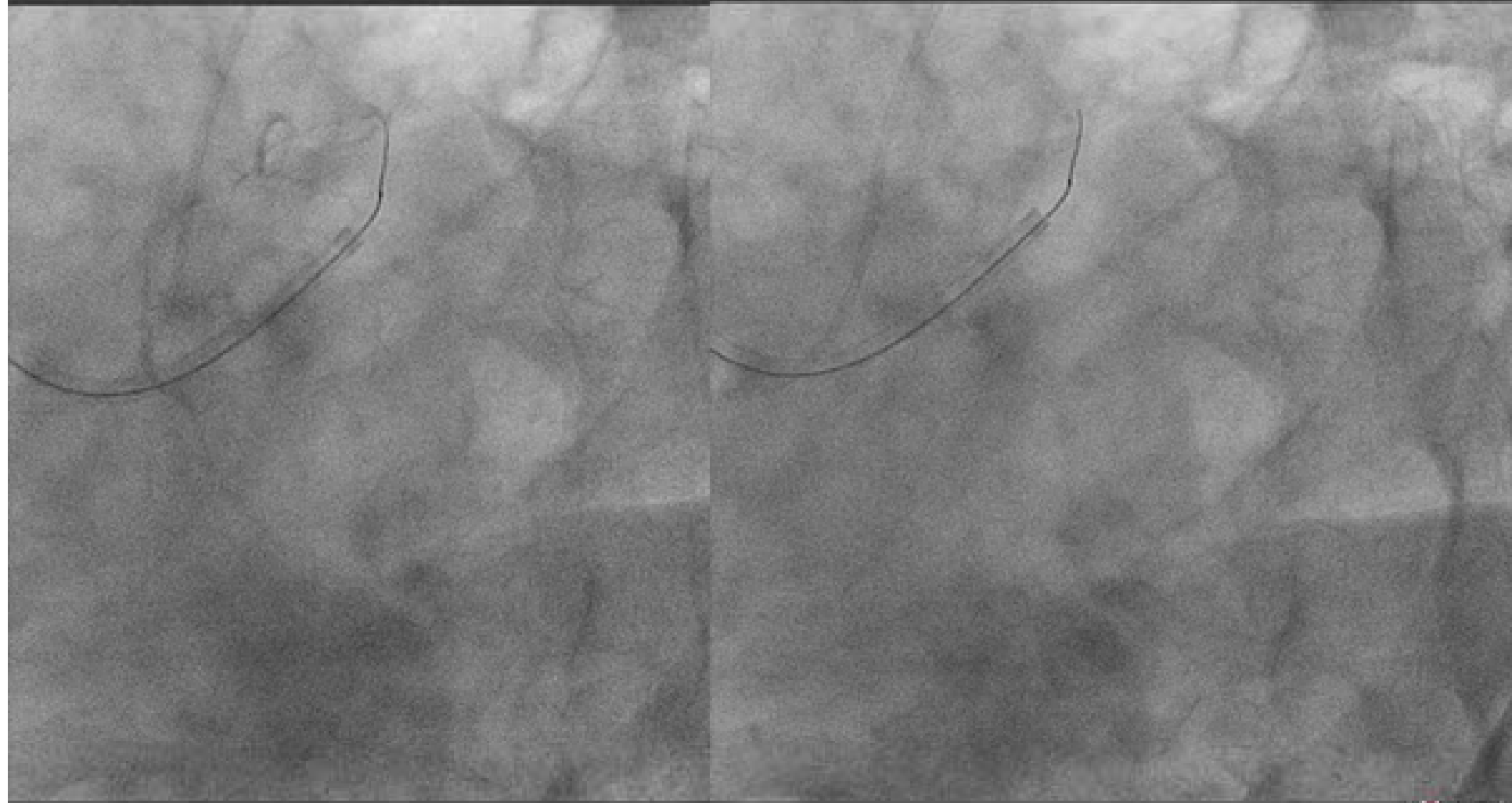



Micro Channel Tracking as 1st Attempt



- First, you should advance a support catheter proximal to CTO.
- Even when any visible channel can not be seen, you may attack the occlusion by a small tip slippery wire (Fielder **XT**).
- If it can **not** be advanced into the CTO, please change to a CTO wire (Miracle 3).
- If it can be advanced, you may continue the wiring supported by catheter because it's **less traumatic**.



Current CTO Wiring Strategy

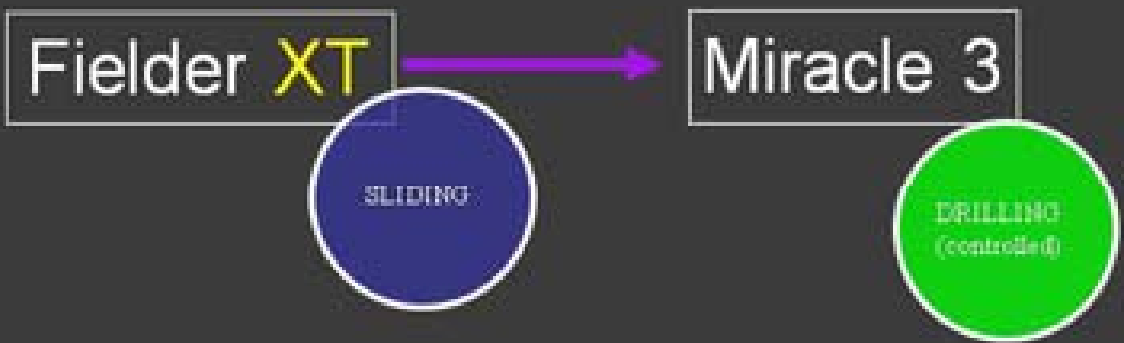

 *Unsuccess
(Not advanced)*



MIRACLE 3G

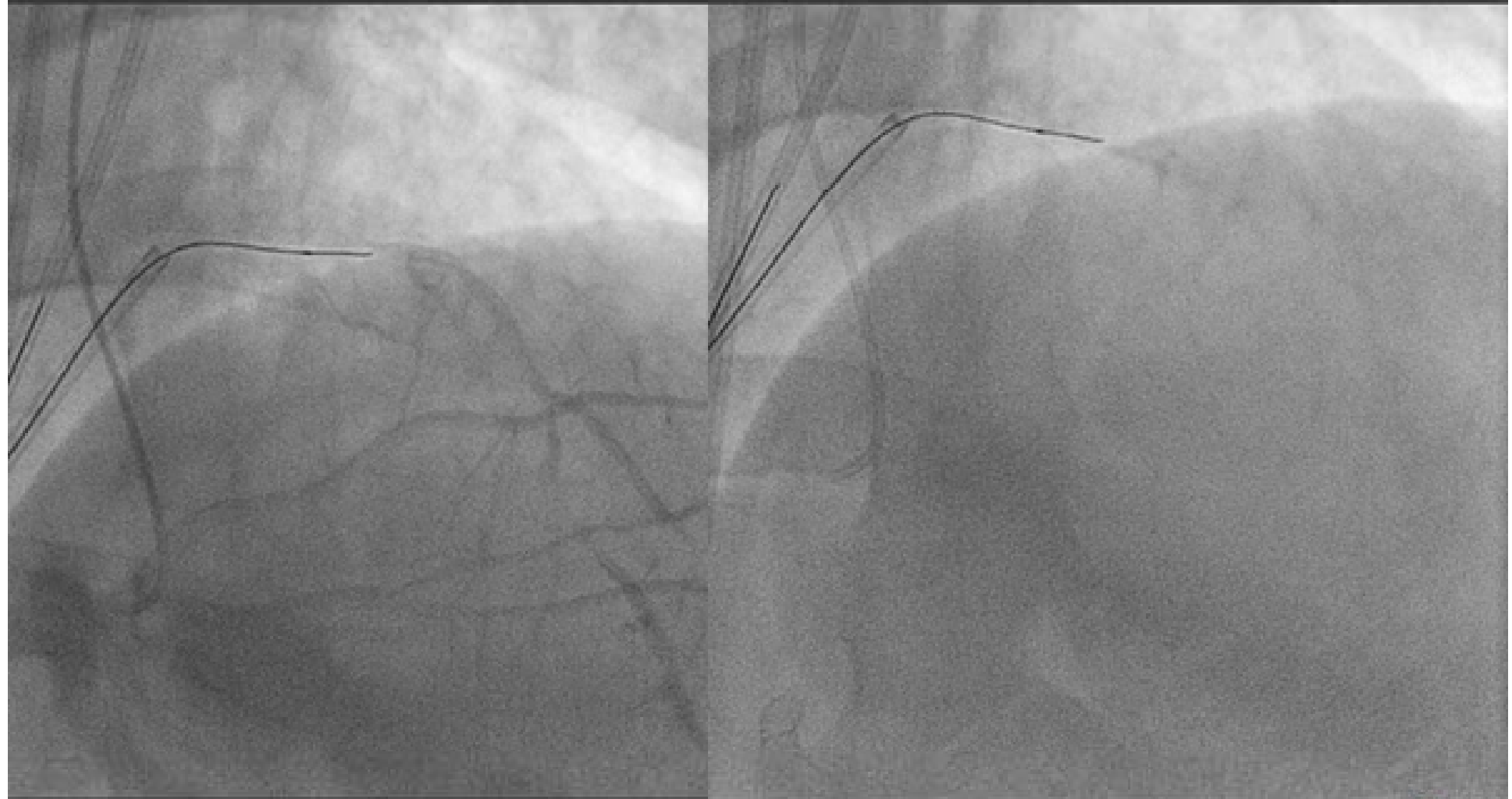



MIRACLE 3G

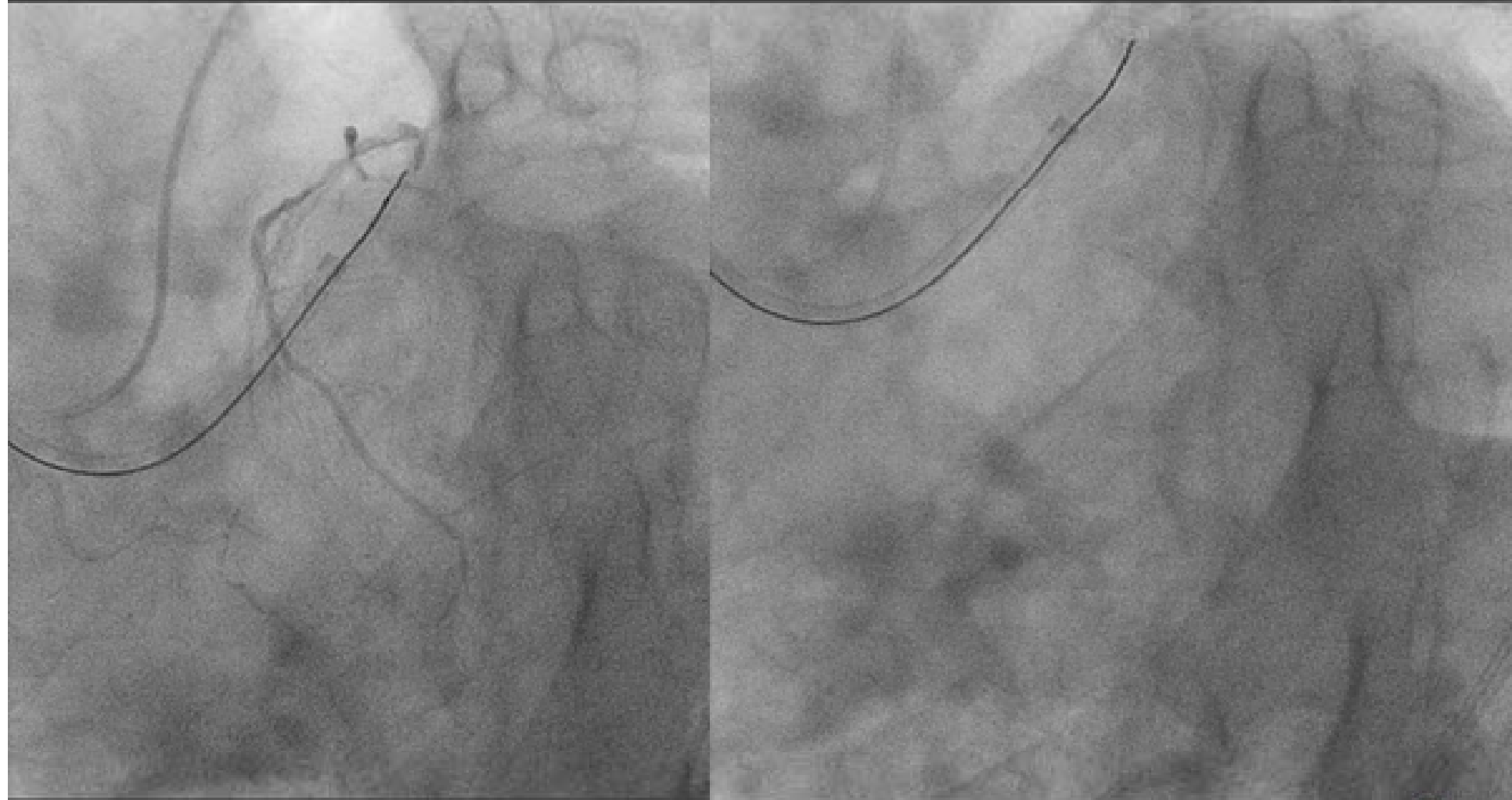



Wiring Strategy in Retrograde Approach Era



Pre-procedural Examination of Angiogram w/wo MSCT

Antegrade approach

1. Single wire manipulation
2. Parallel wiring
3. IVUS guided wiring

Retrograde approach

1. Wiring through collateral
2. Retrograde wiring
 - Retrograde wire crossing
 - Kissing wire technique
 - Knuckle wire technique
 - CART
 - Reverse CART



Concept of Parallel Wire Technique

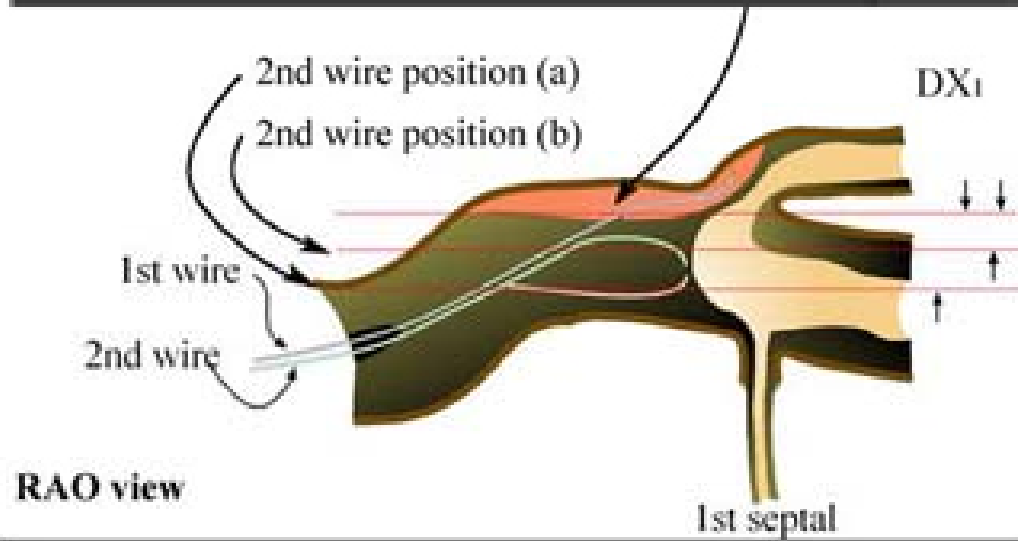
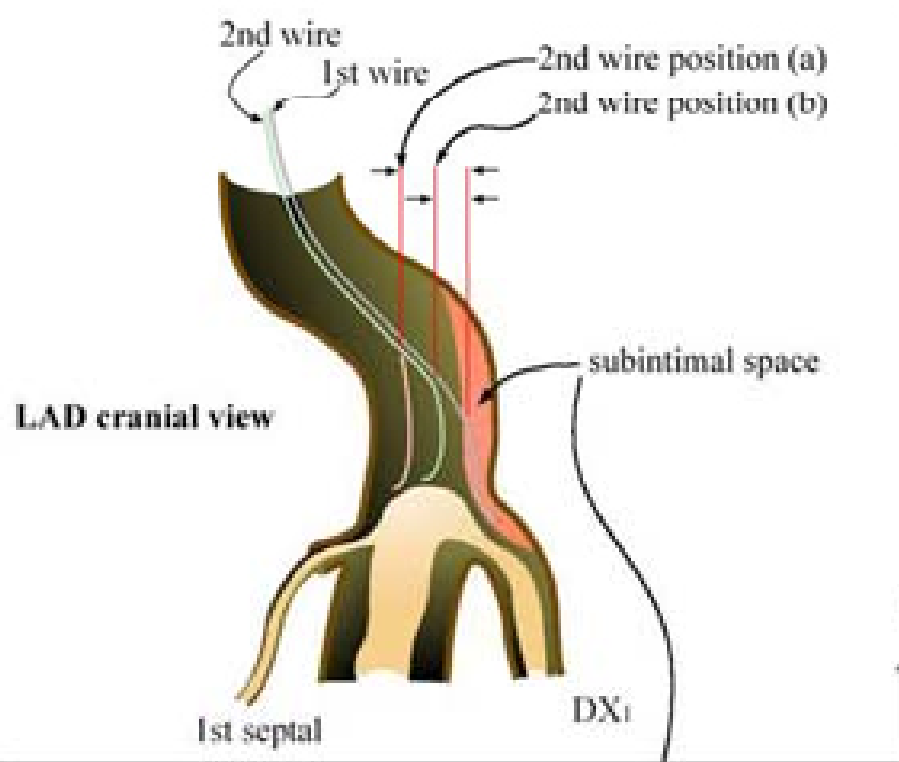



MIRACLE 3G PARALLEL

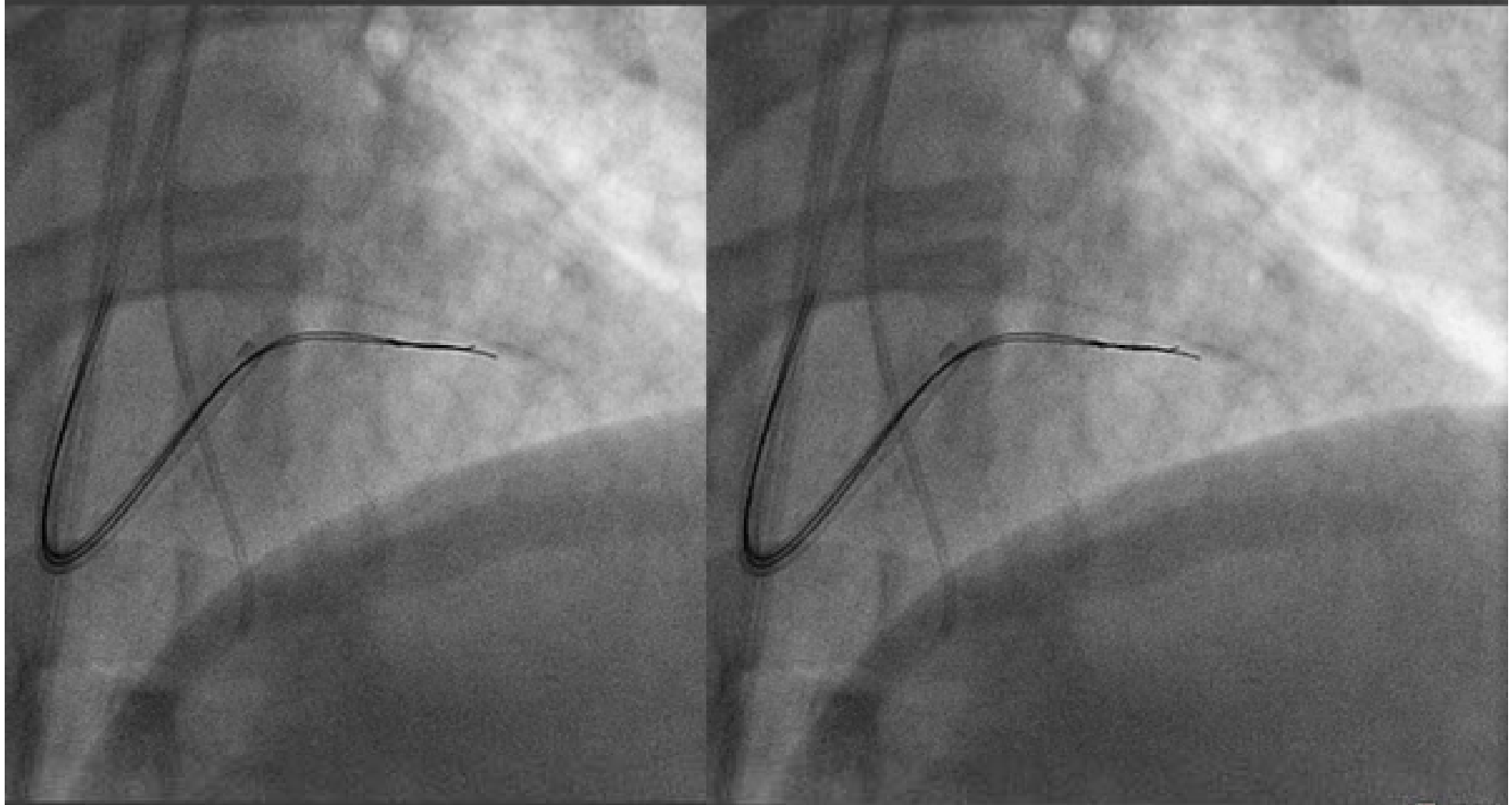



MIRACLE 3G PARALLEL

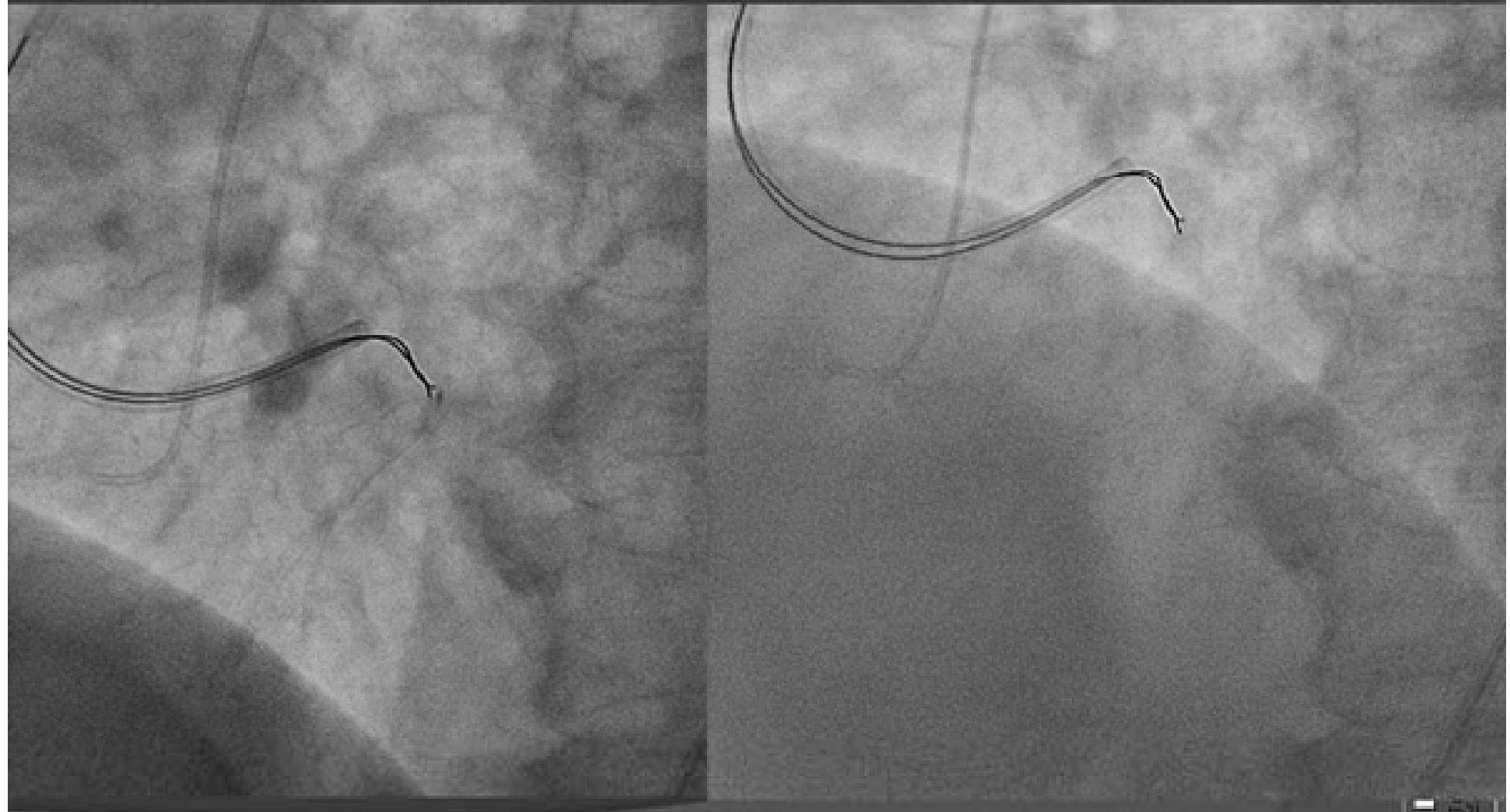



Current CTO Wiring Strategy



→ *Unsuccess
(Not advanced)*

→ *Failure
(Subintimal tracking)*



Current CTO Wiring Strategy

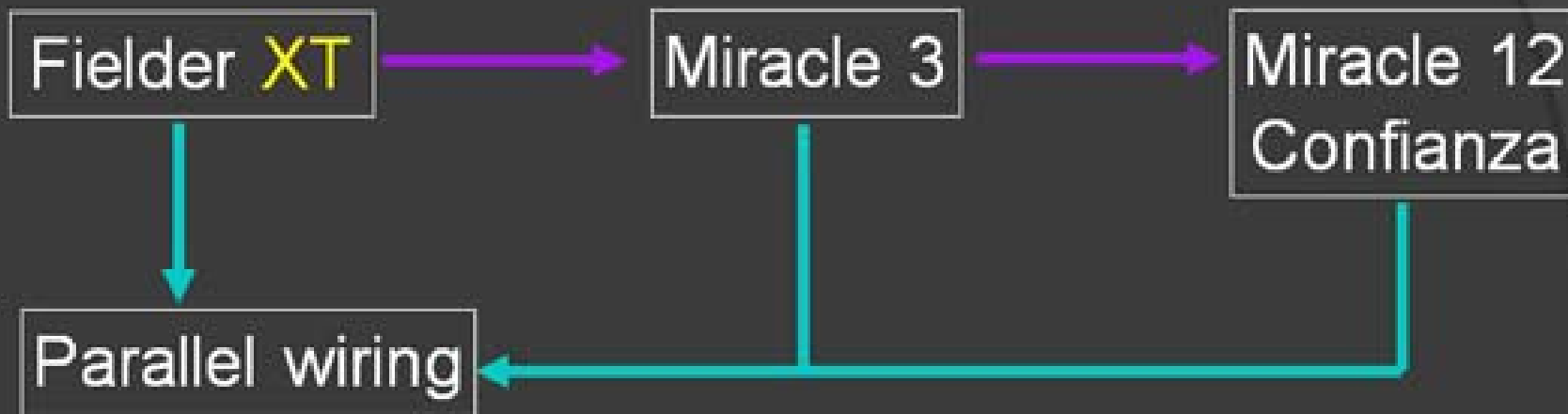

→ *Unsuccess
(Not advanced)*

→ *Failure
(Subintimal tracking)*





M3G+M12G PARALLEL

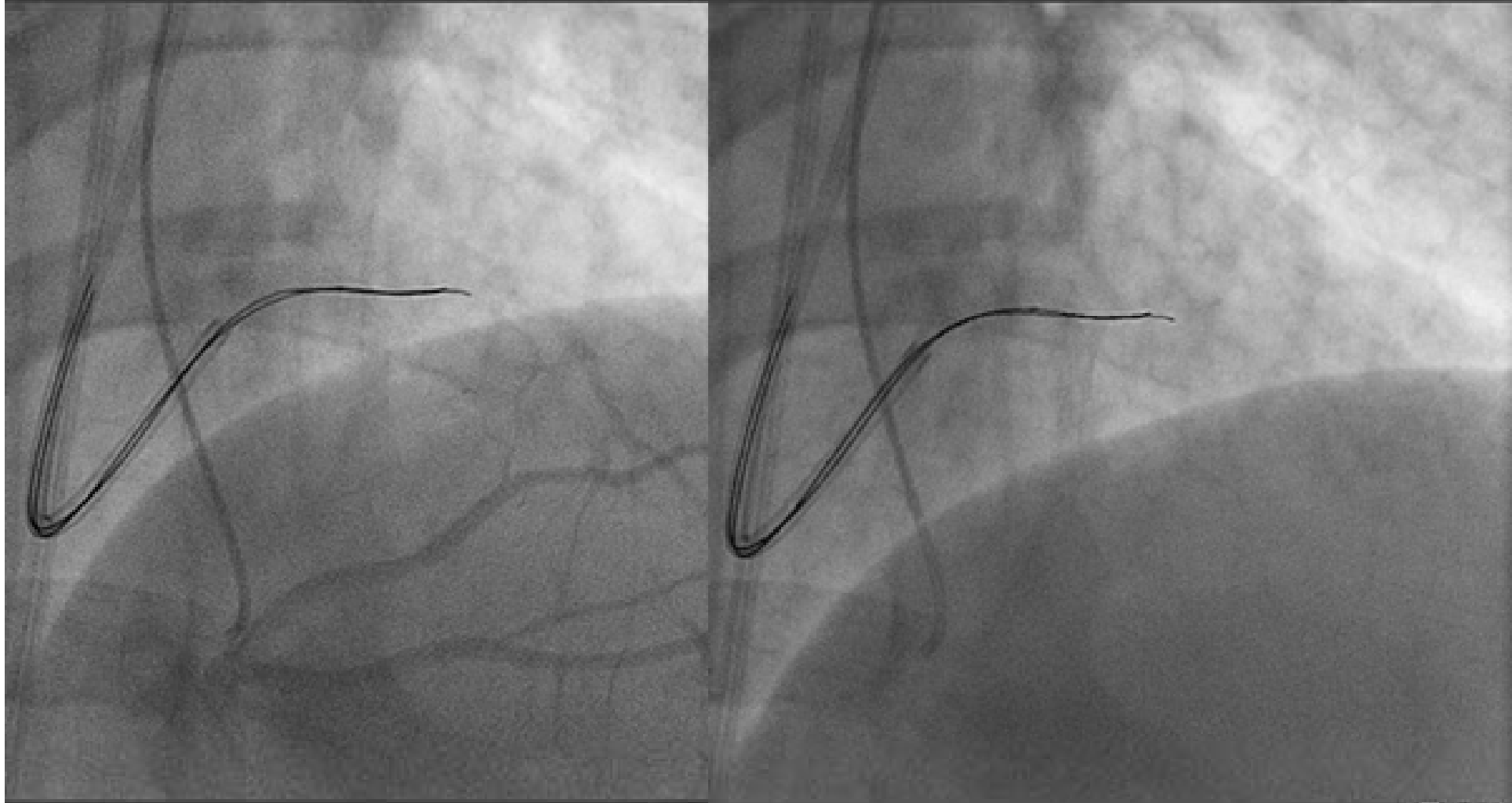



M3G+M12G PARALLEL

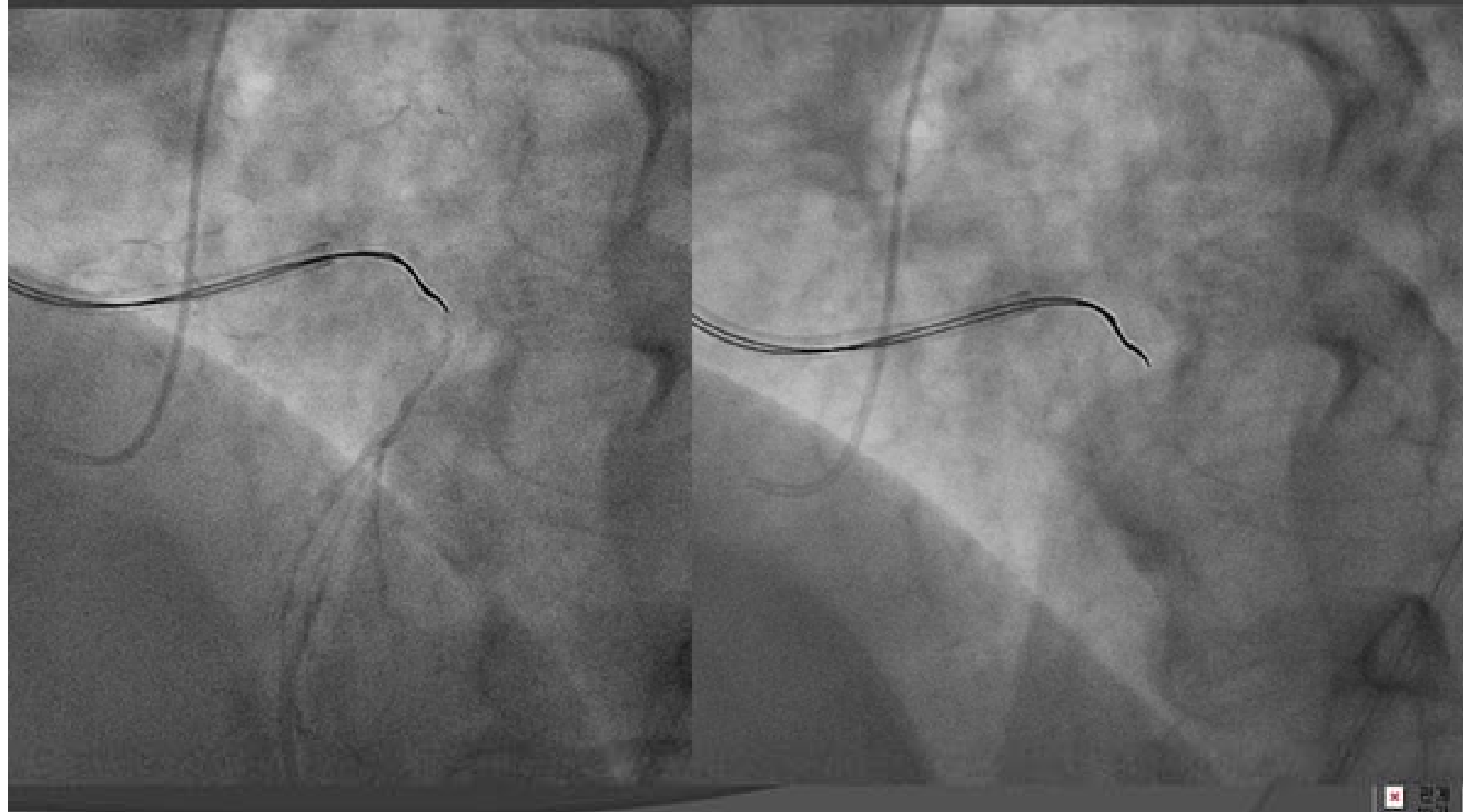



Exchange through stiff wire to soft wire within the CTO lesion



A strong stiff wire such as a Miracle 12g or a Conquest wire is only used for a short distance in CTO lesion.

Strong stiff wire is likely to enter into subintimal space, if used for a long distance in CTO lesion.

The role of strong stiff wire is to cross a proximal hard fibrosis cap. Once a strong stiff wire is entered into the cap, softer wire such as a Xtreme or a Miracle 3g should be used.



M3G+M12G PARALLEL

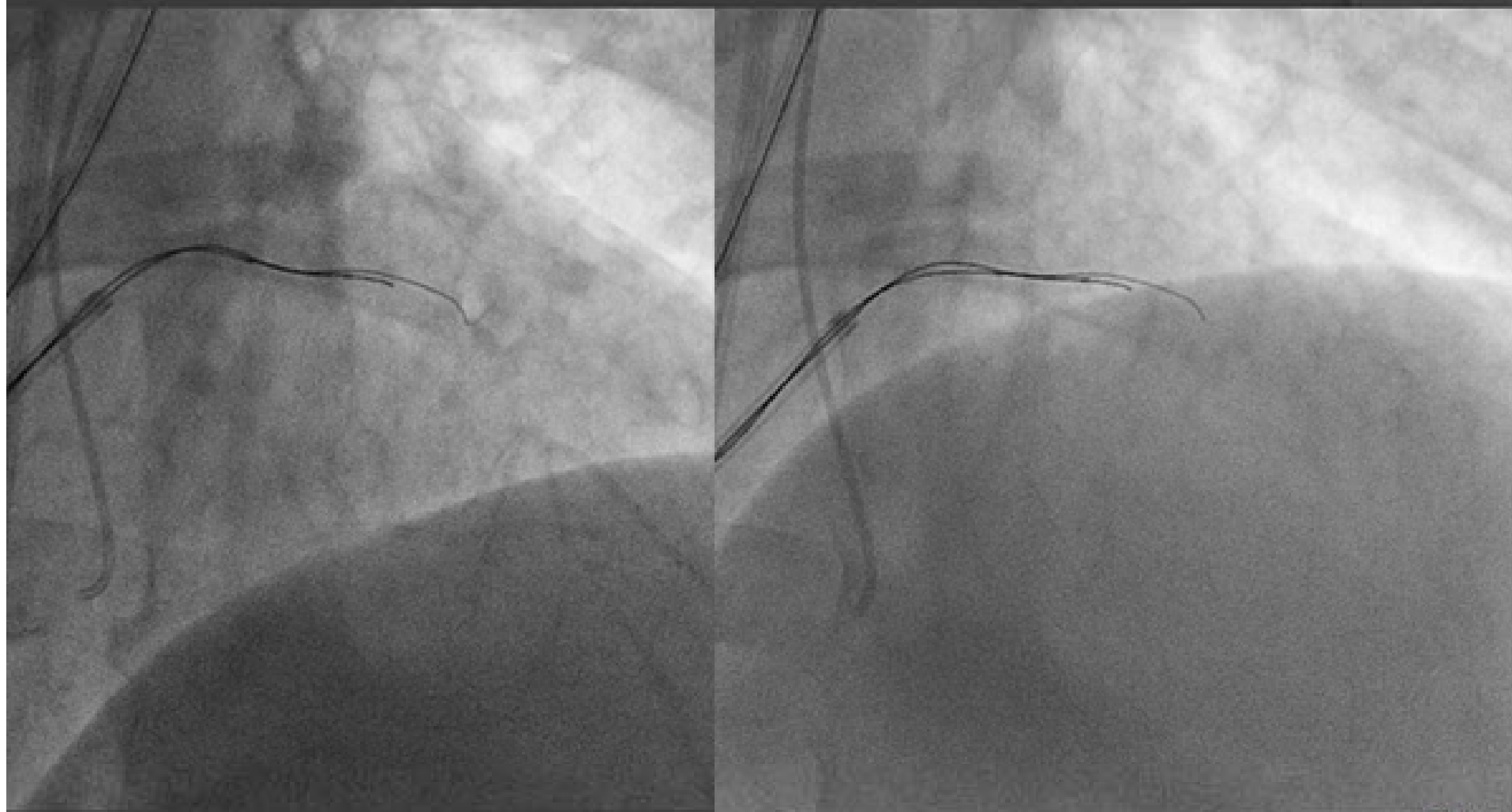



M3G+M12G PARALLEL

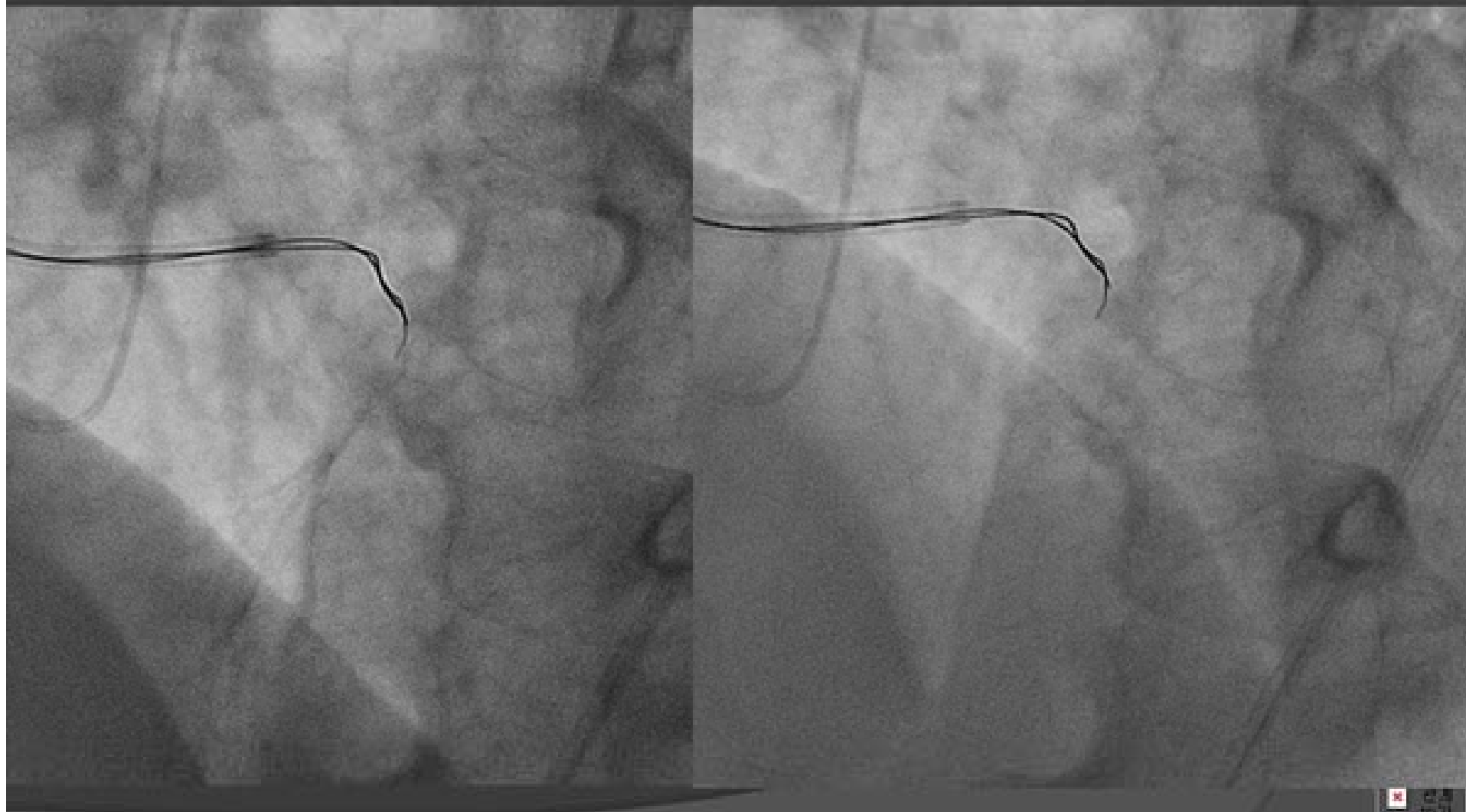



CPR012G+CPR012G PARALLEL

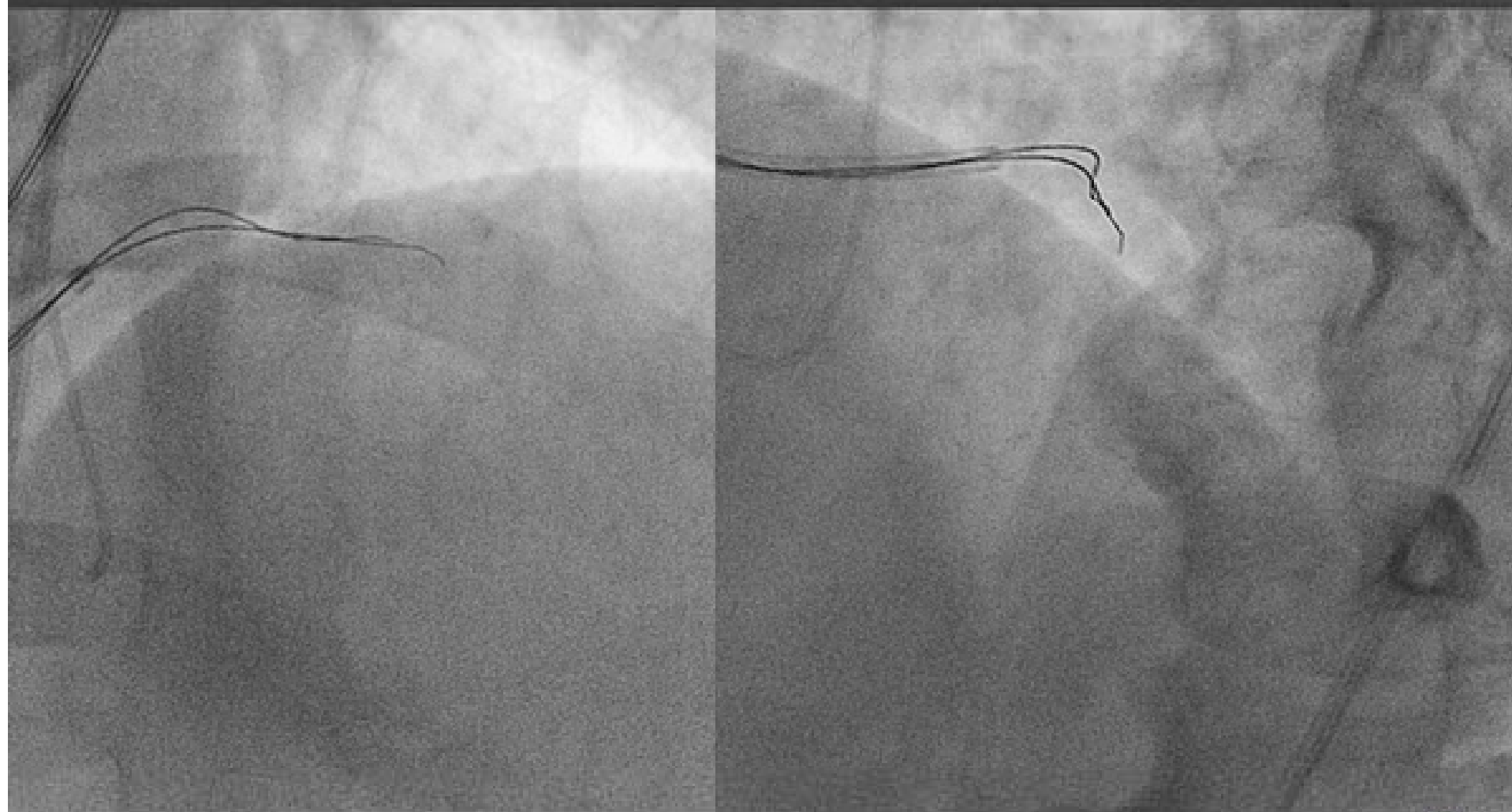



IT CROSSED!!

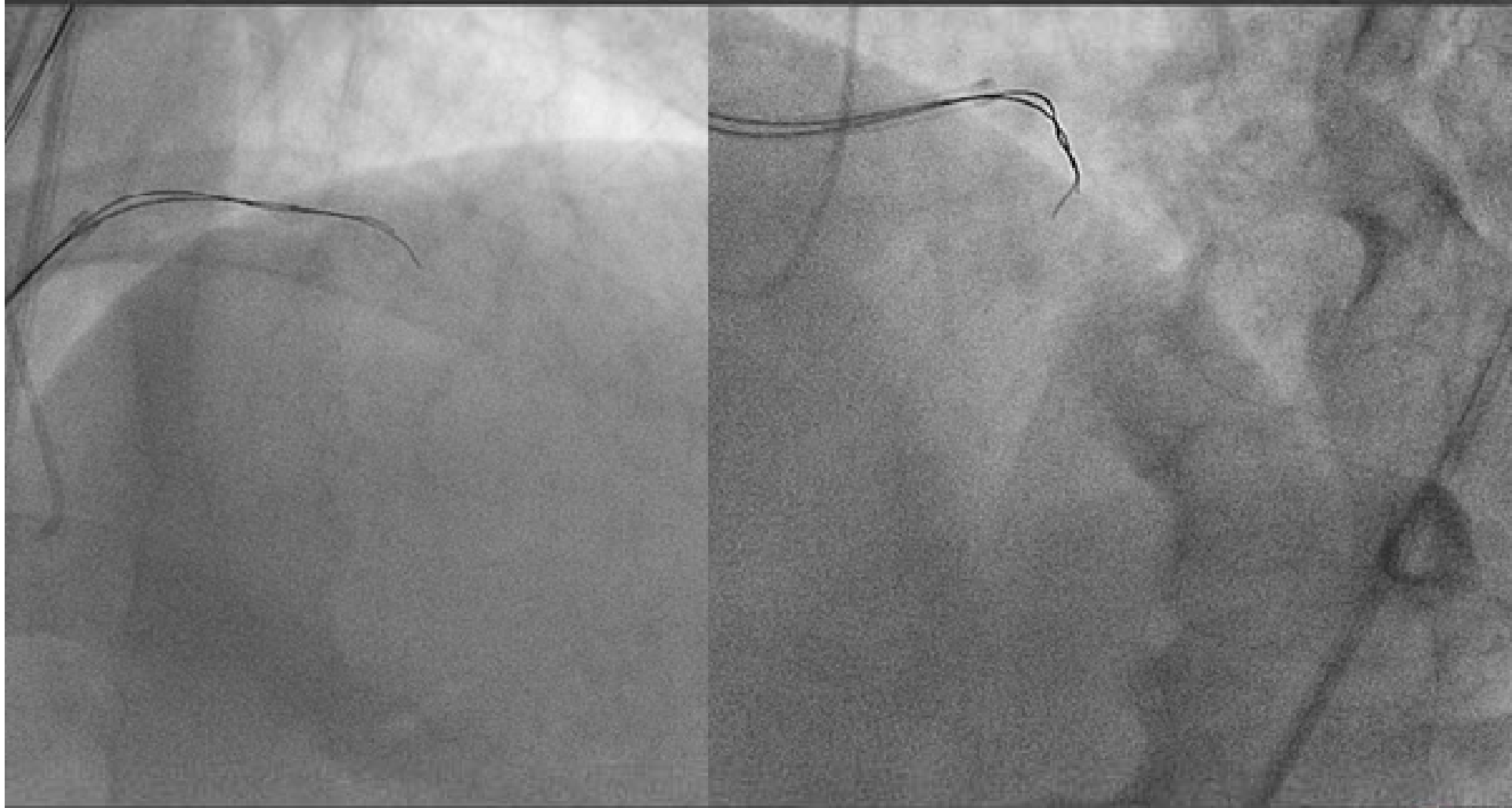



IT CROSSED!!

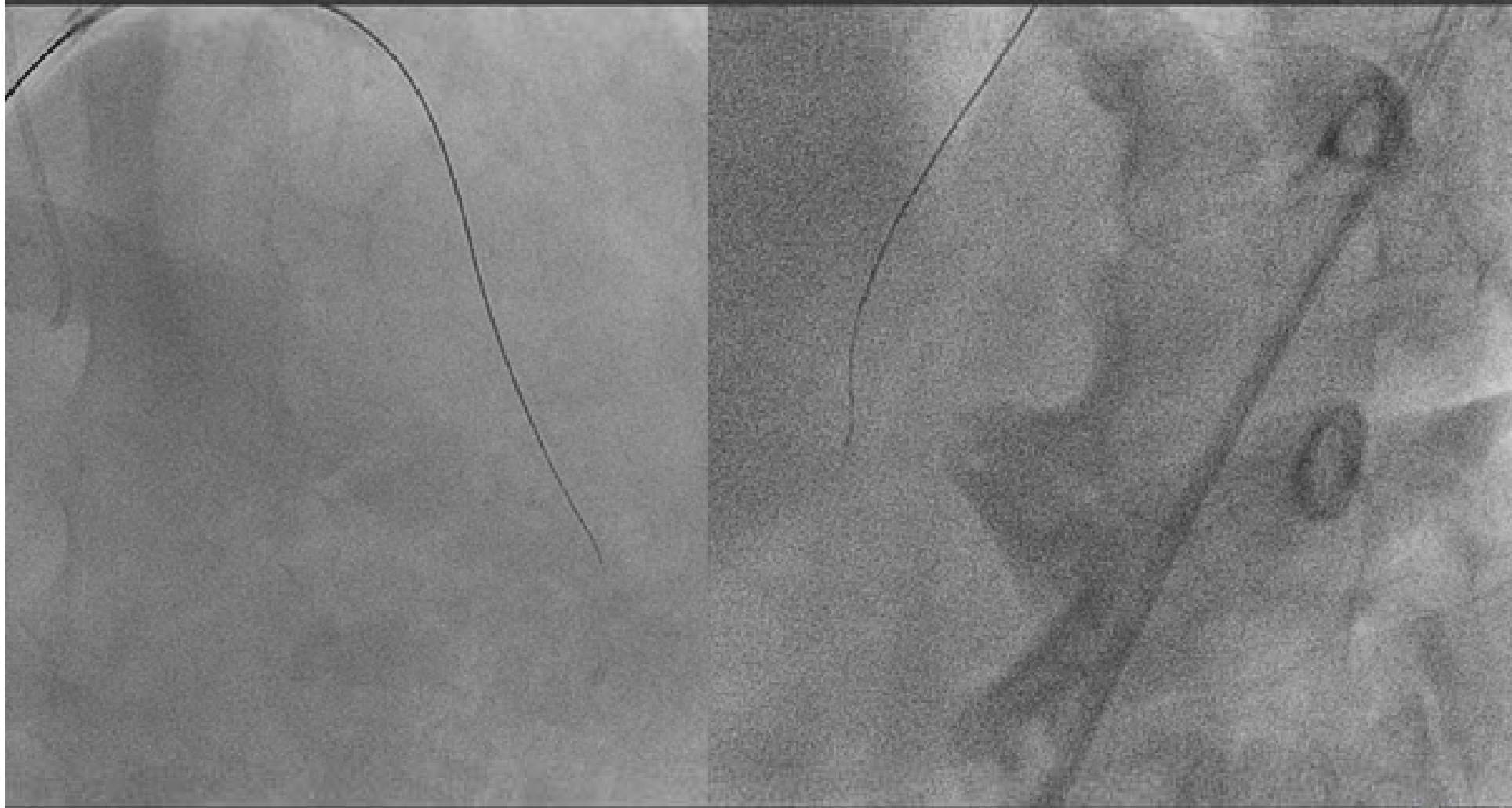



Wiring Strategy in Retrograde Approach Era



Pre-procedural Examination of Angiogram w/wo MSCT

Antegrade approach

1. Single wire manipulation
2. Parallel wiring
3. IVUS guided wiring

Retrograde approach

1. Wiring through collateral
2. Retrograde wiring
 - Retrograde wire crossing
 - Kissing wire technique
 - Knuckle wire technique
 - CART
 - Reverse CART



Current CTO Wiring Strategy

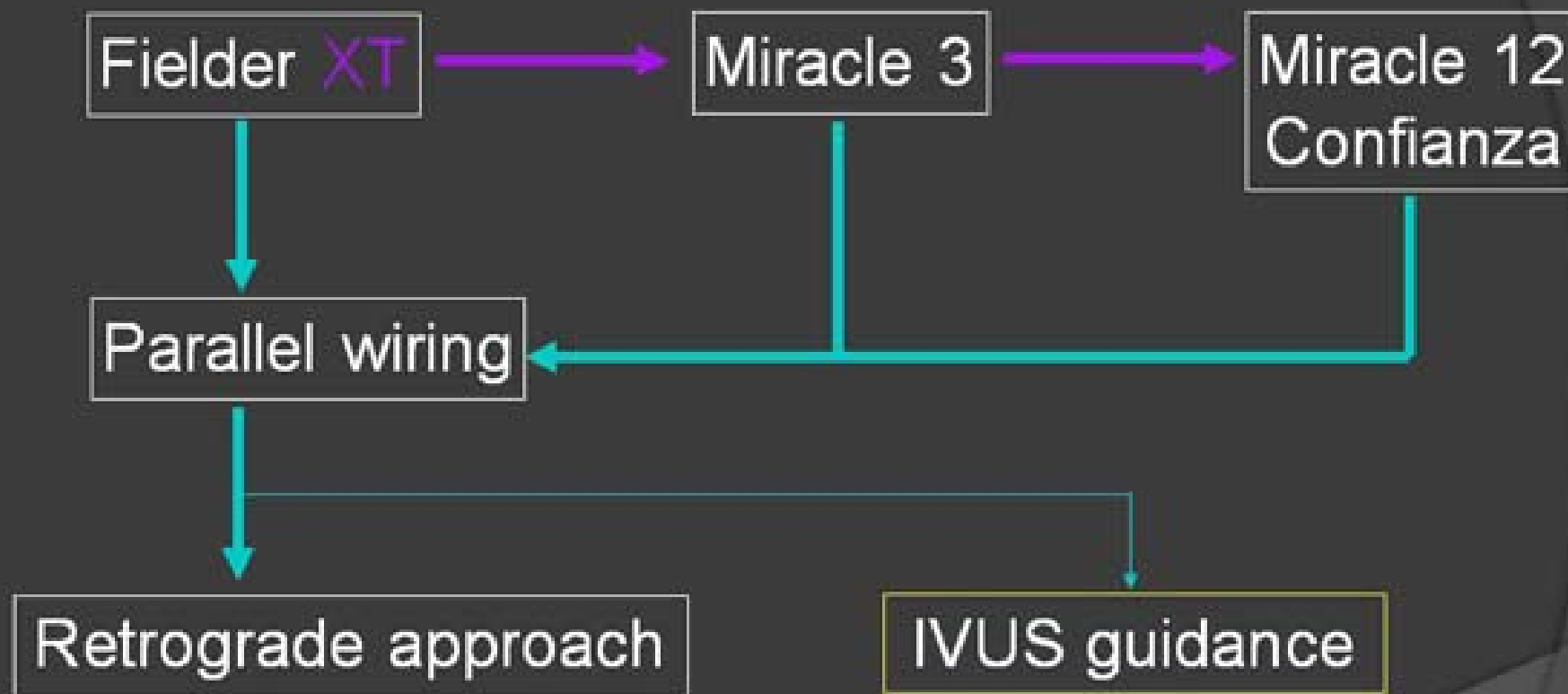

————— *Unsuccess
(Not advanced)*

————— *Failure
(Subintimal tracking)*



Current Wiring Technique for Coronary CTO



IVUS guided wiring technique

- A. Confirmation of the entrance of CTO and entry point of the wire
- B. Penetration from subintimal space to true lumen



THE ENTRANCE OF CTO AND ENTRY POINT OF THE WIRE



LCx Subtotal





Corsair+FielderXT(TRI)

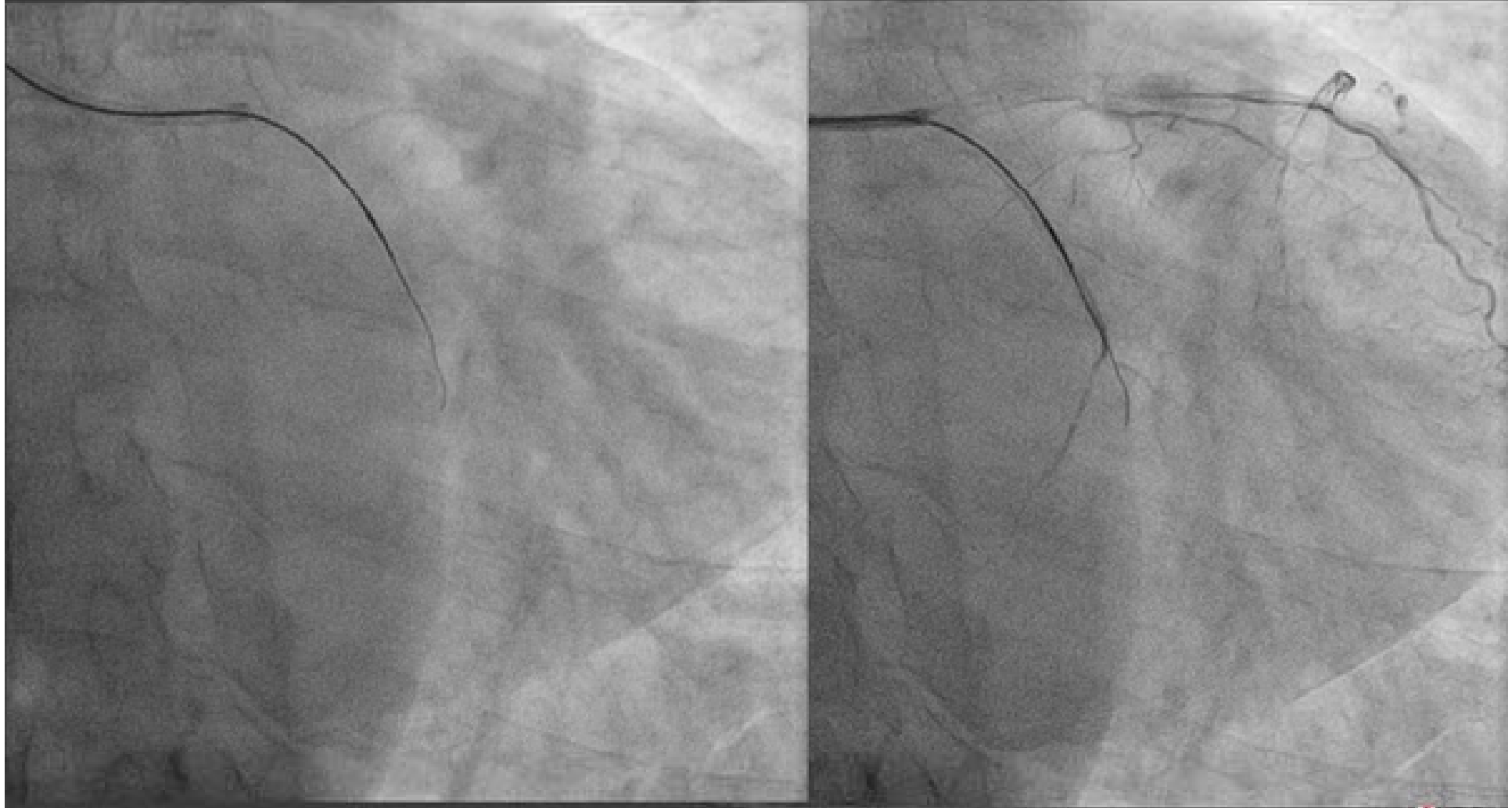



IVUS Guided (TFI)

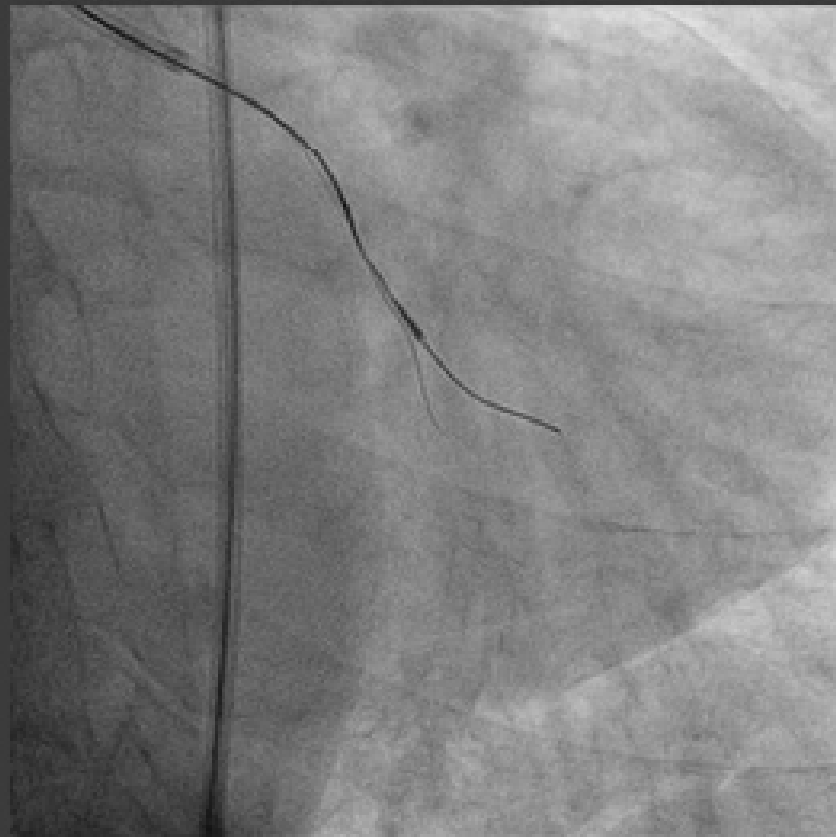

07/13/2010

12:43:58 00365



pre IVUS GUIDE

10 MM



Wire in Sub?

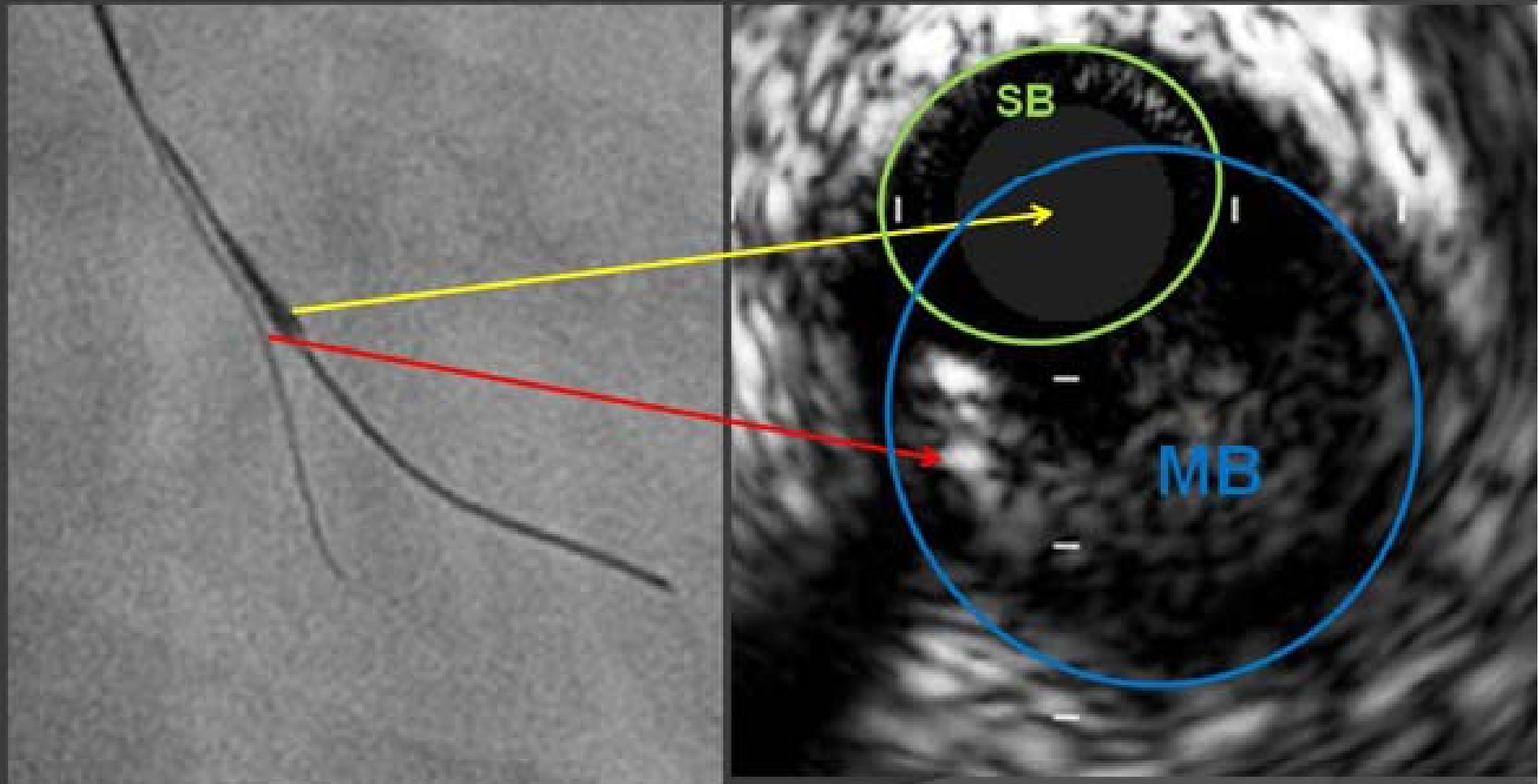



IVUS Guided (TFI)

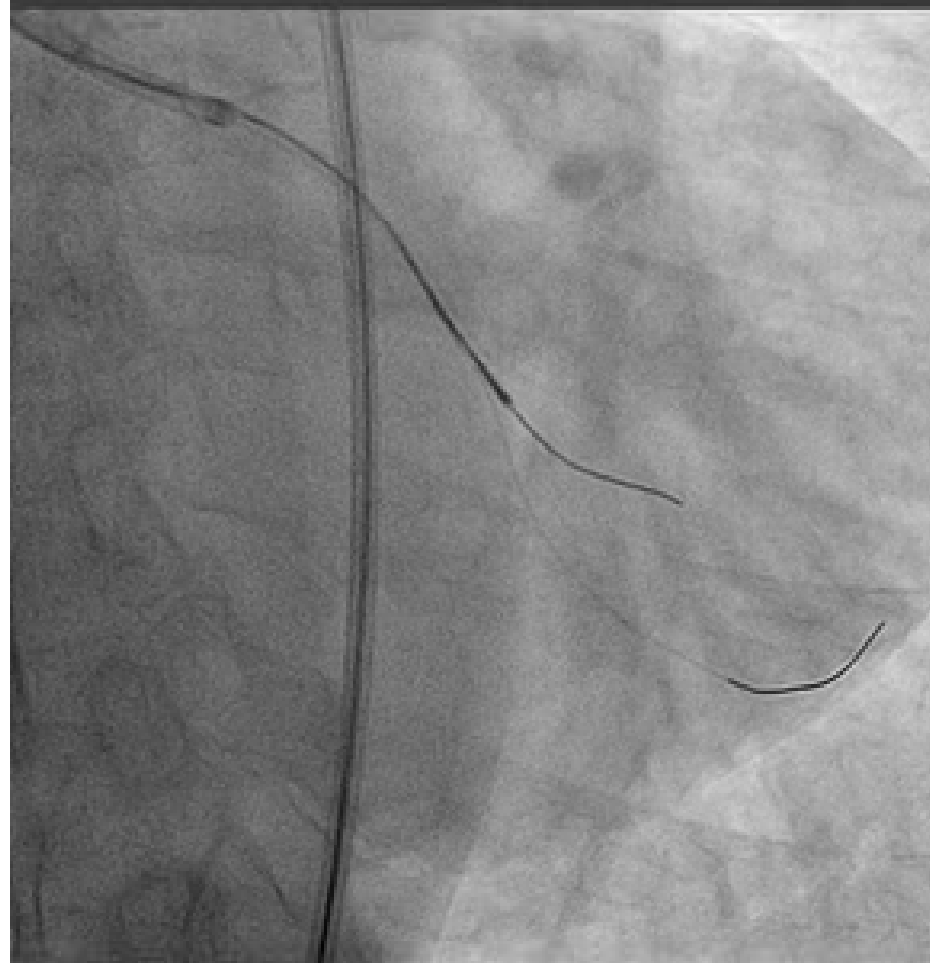

07/13/2010

13:15:00 00000

IVUS GUIDE 2



10 MM



Wire in True!

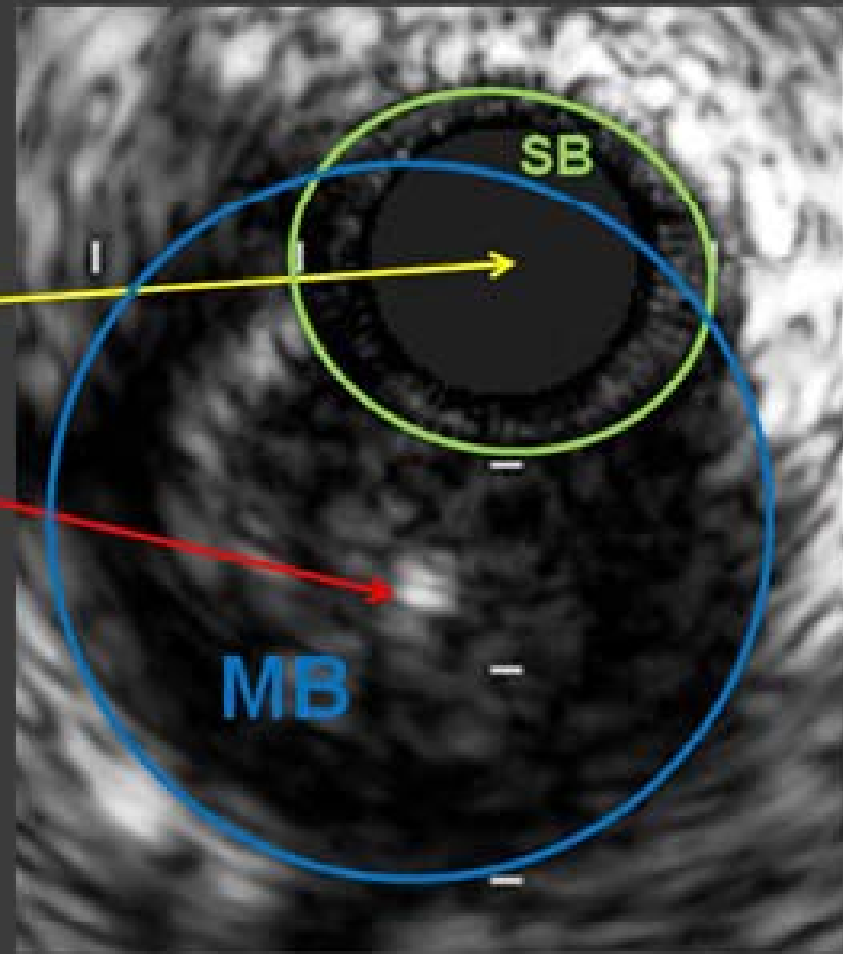
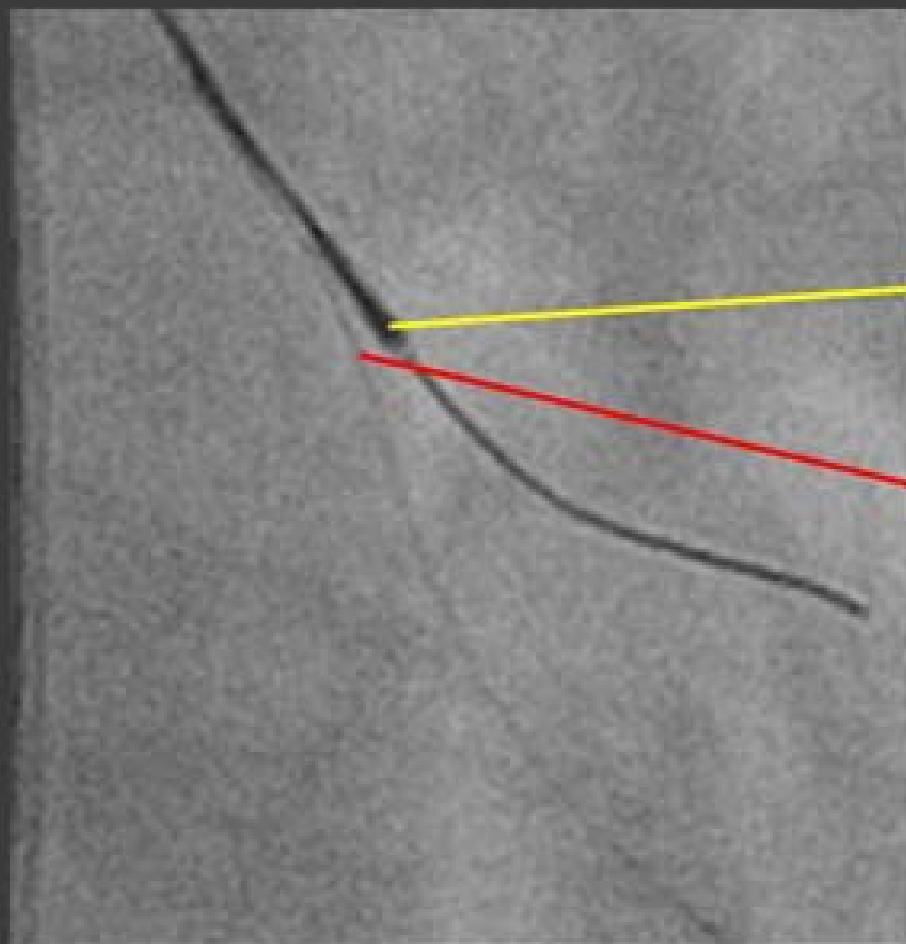



Final & Follow Up

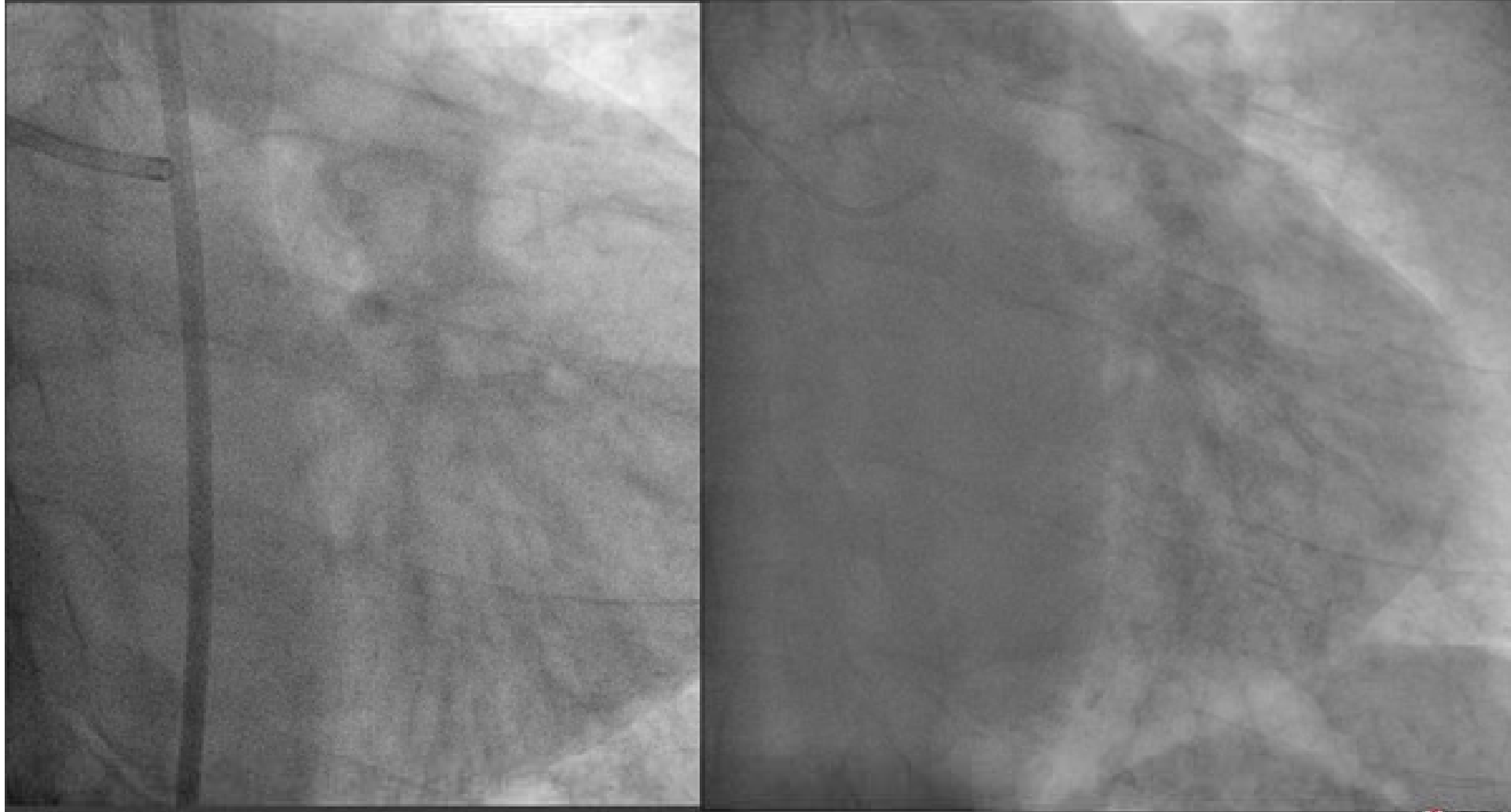



Final & Follow Up

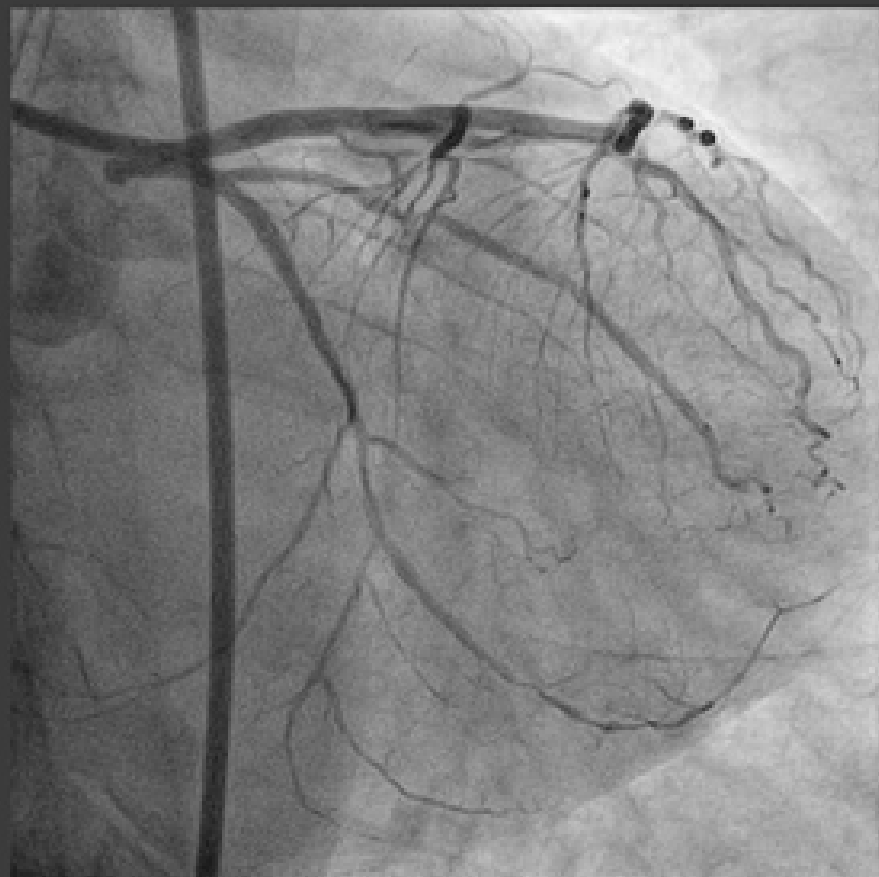



PENETRATION FROM SUBINTIMAL SPACE TO TRUE LUMEN



IVUS guided wiring technique

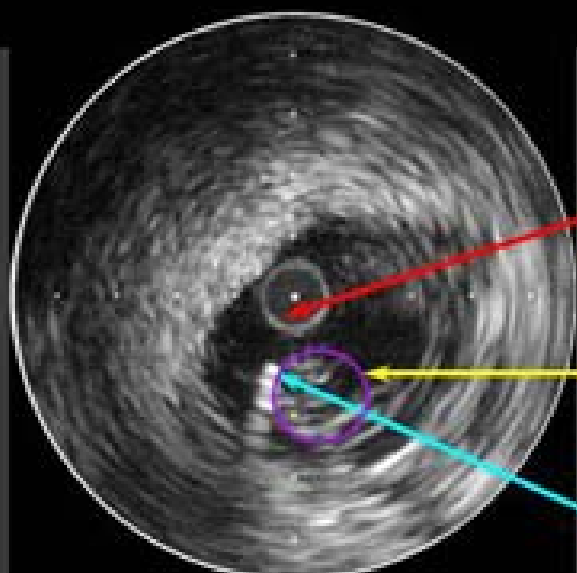
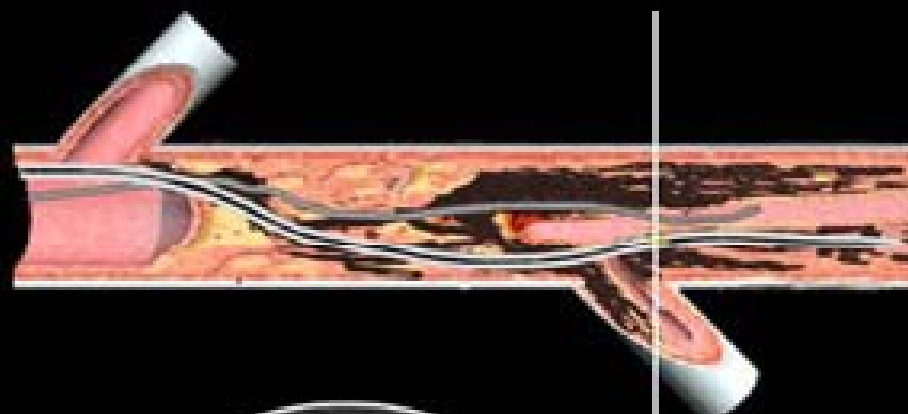

False lumen

True lumen

Guide wire

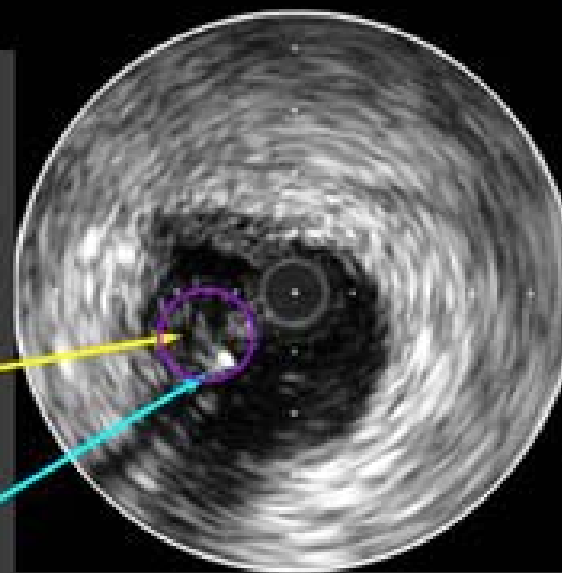



Case: RCA-CTO

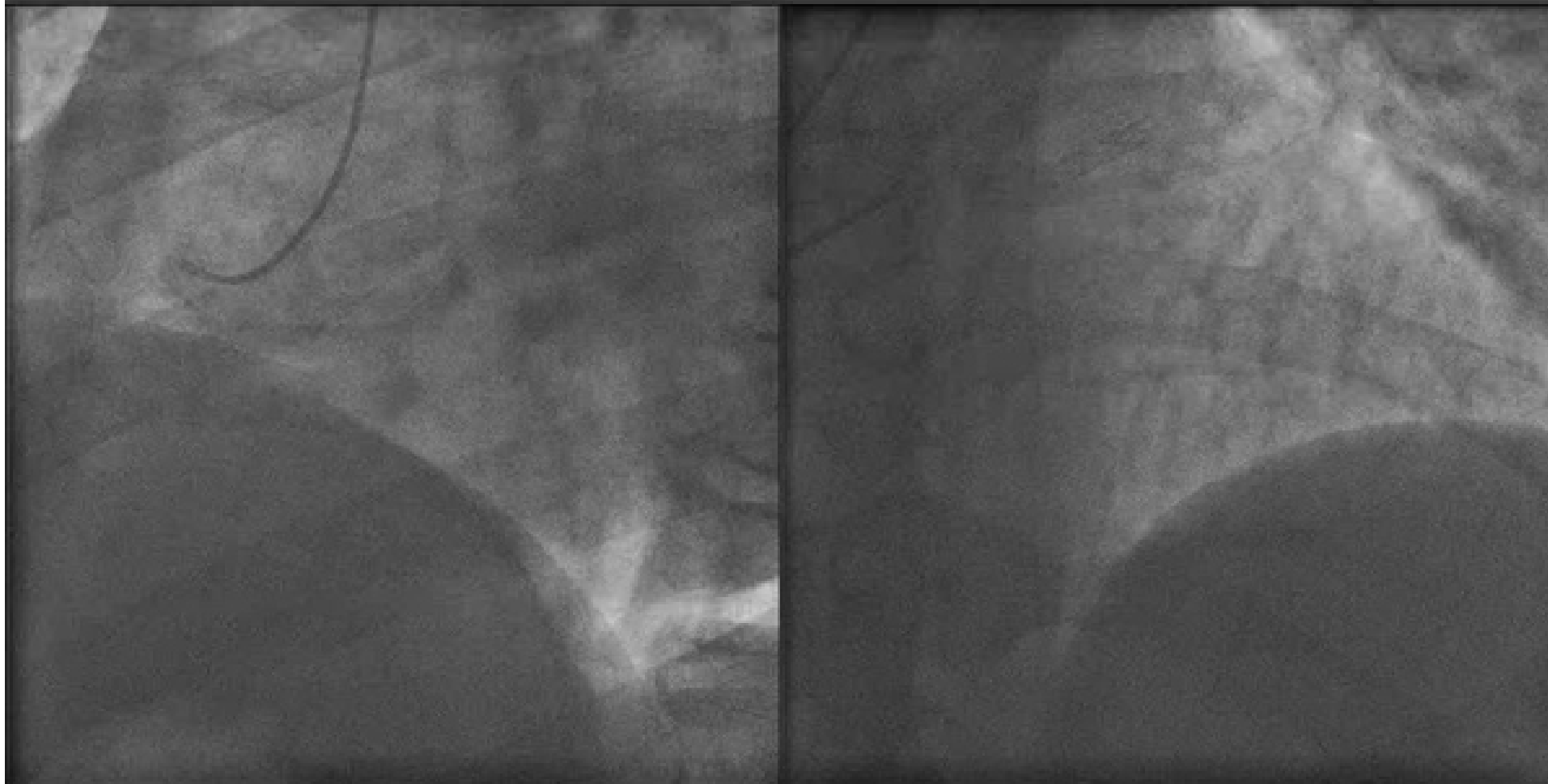

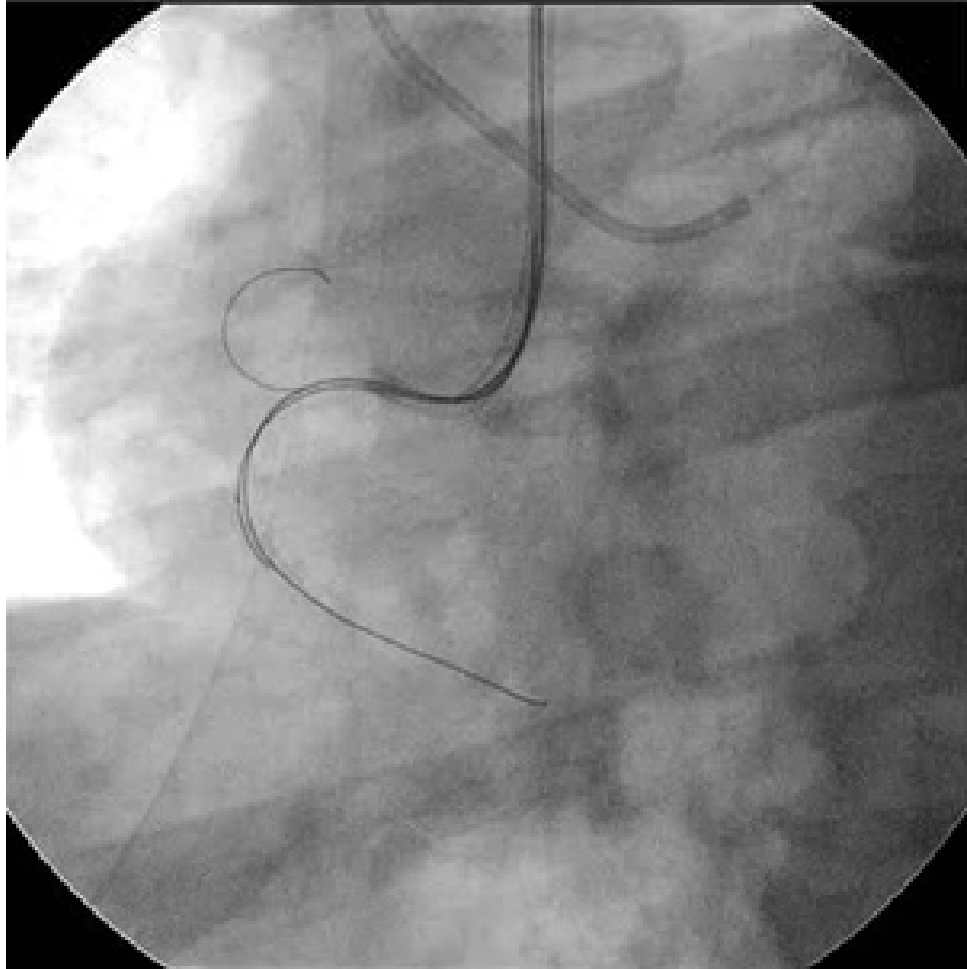

MIRACLEbros 12 with Confianza

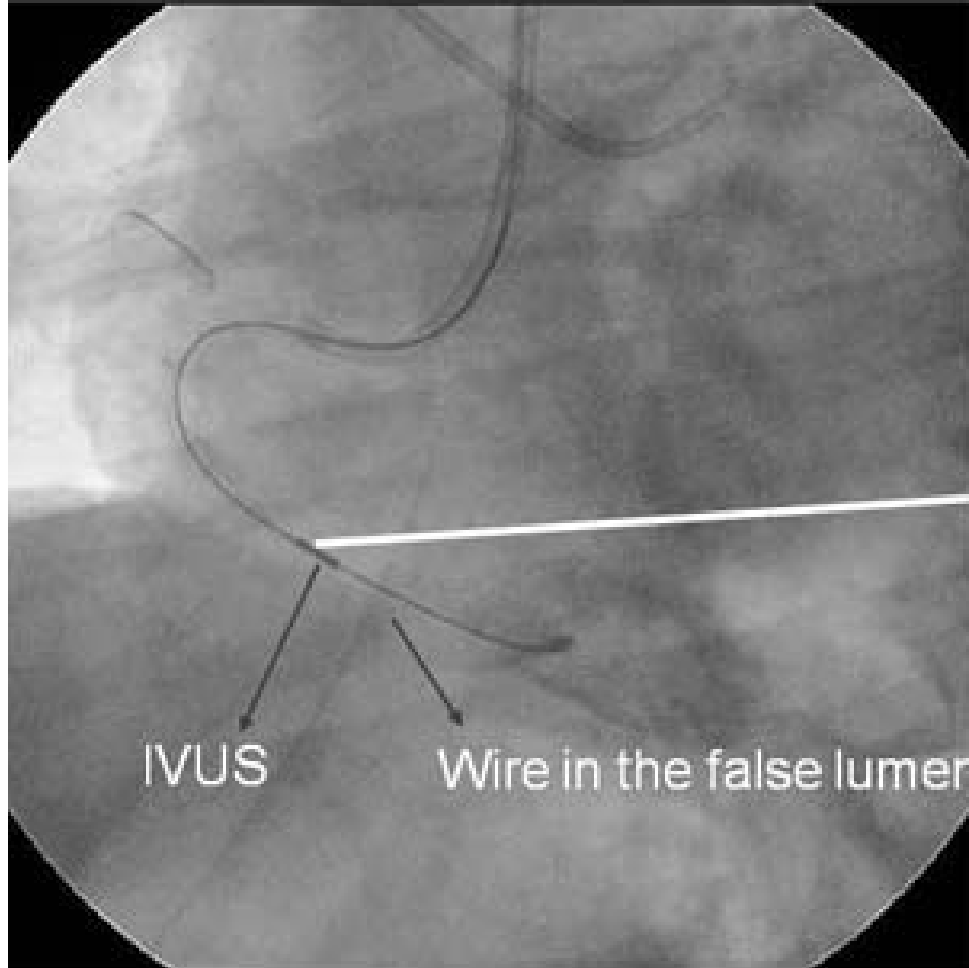

IVUS

Wire in the false lumen

IVUS catheter

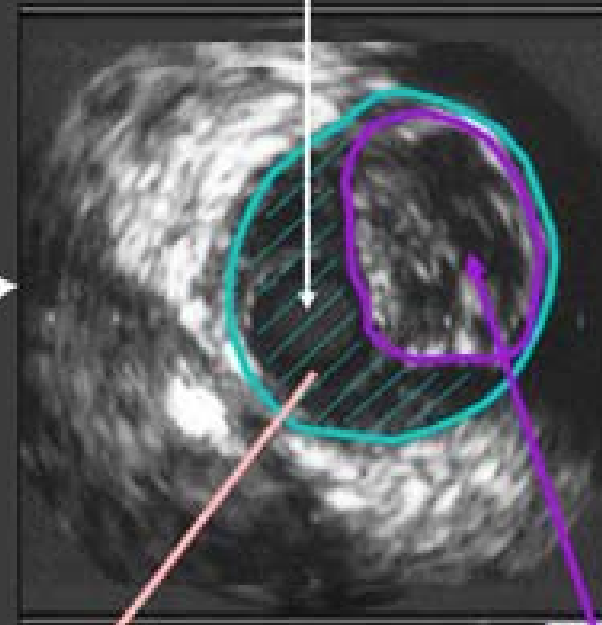

False lumen

True lumen

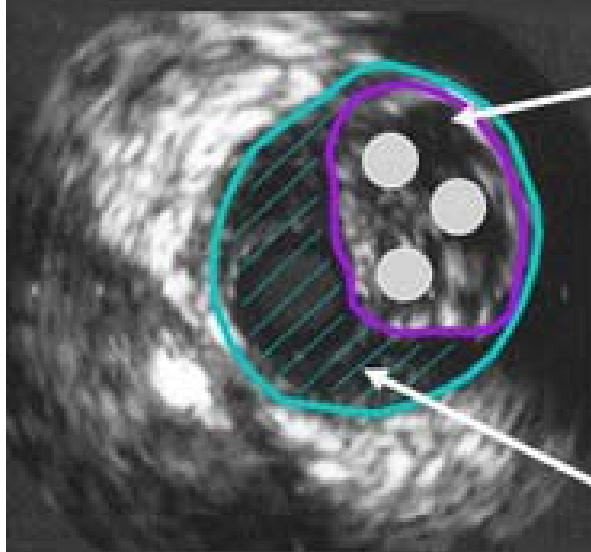
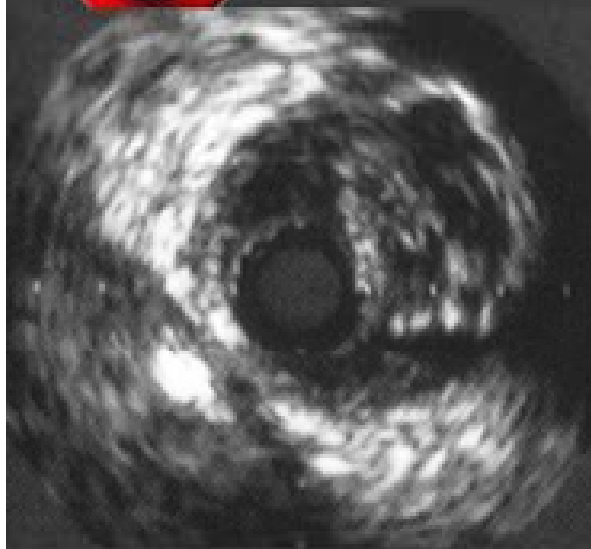

True lumen

● 2nd wire

False lumen

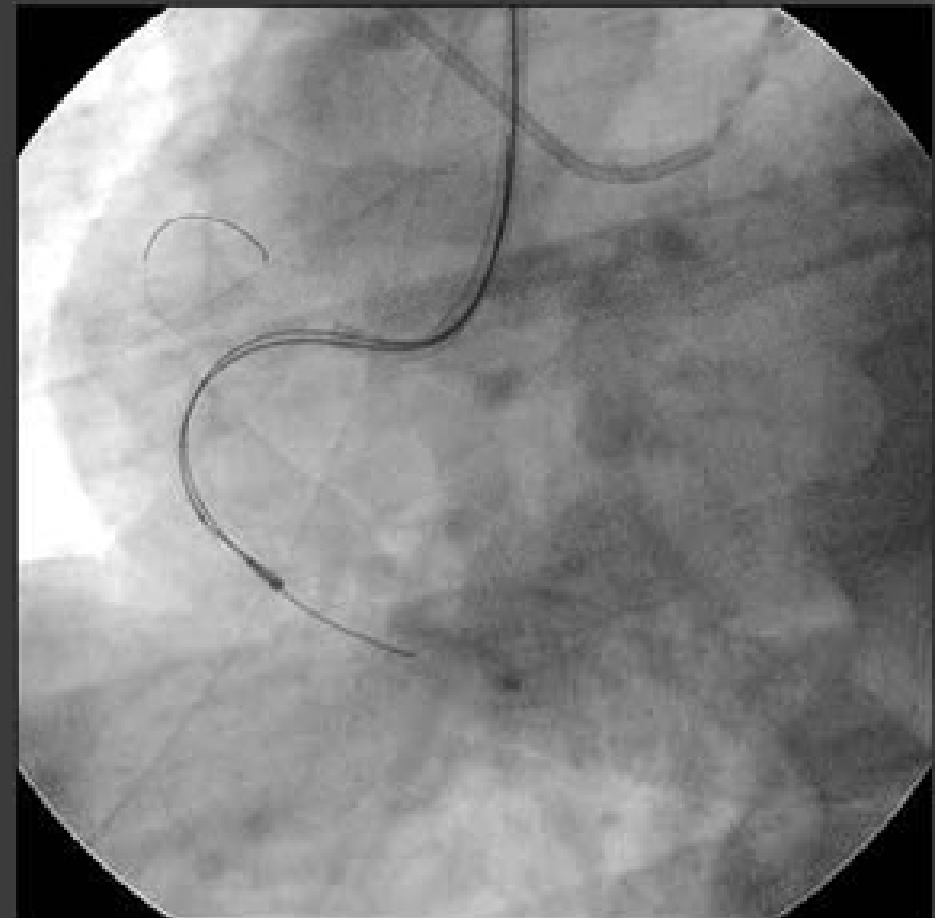

Confianza with IVUS

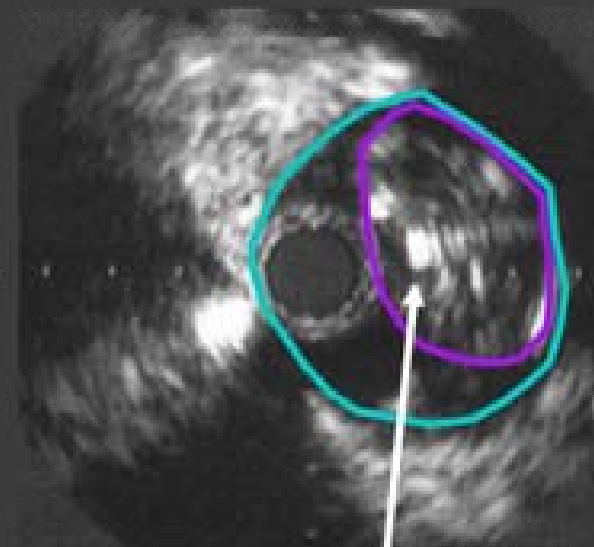
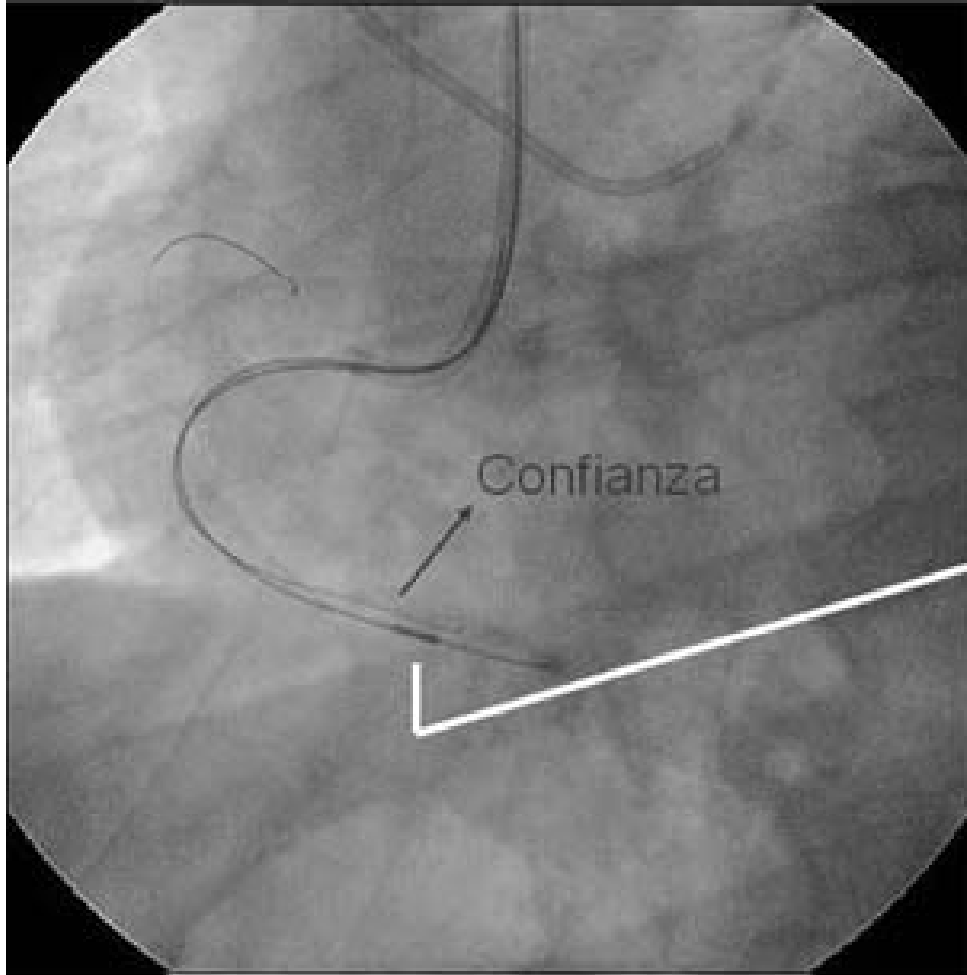

2nd Guide wire
Confianza





Impact of IVUS Guidance on Overall Success Rate

(%)

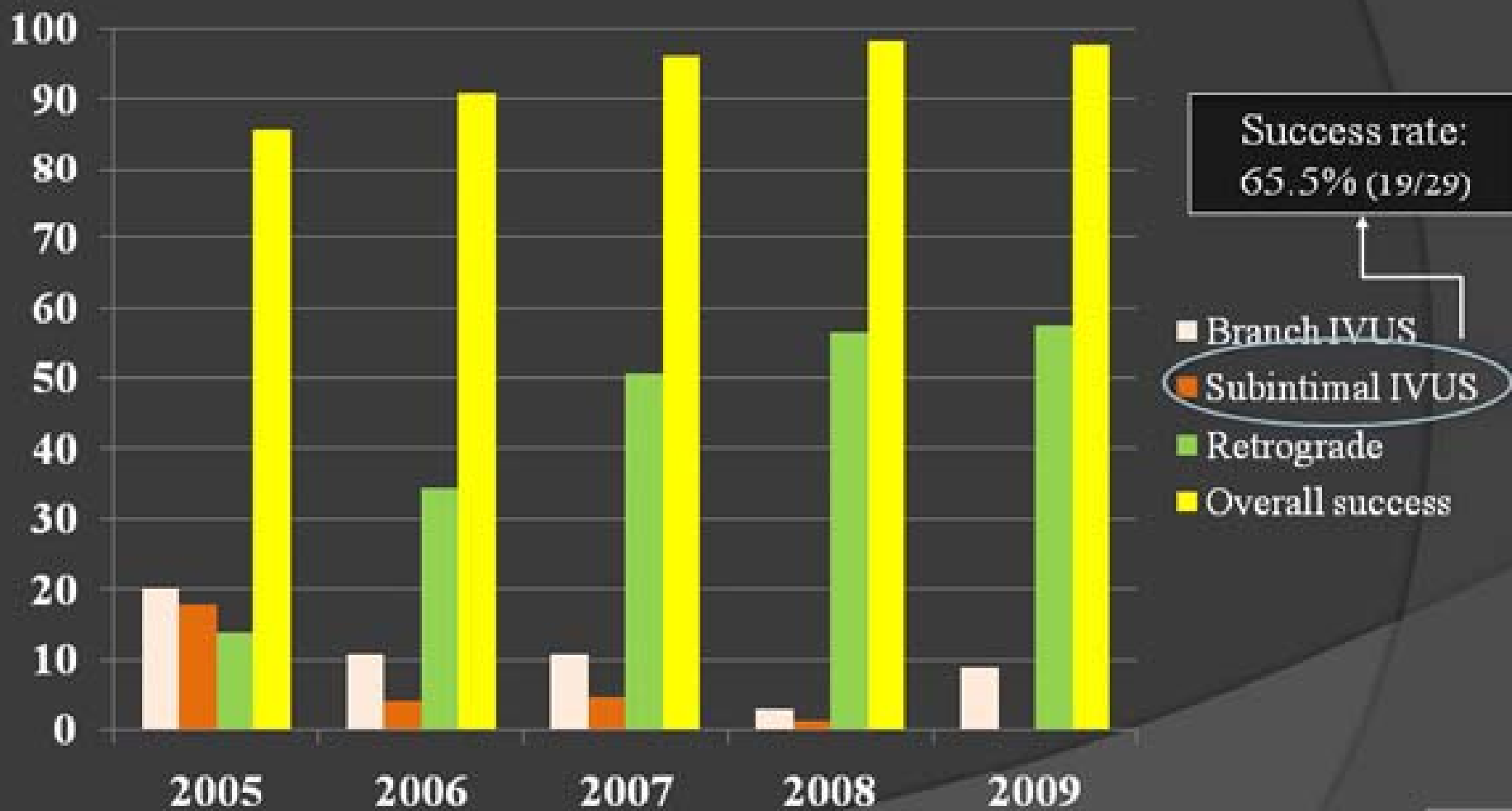



HI-TORQUE PROGRESS



Polymer and Tapered Coil Tip HYBRID Guide Wire

TAPERED TIP
0.012", 0.0105"

POLYMER Sleeve with HYDROPHILIC COATING:
Designed to maximize wire maneuverability while in the lesion



BARE COIL:
For tactile feel in the lesion

PARABOLIC CORE:
Transition less parabolic core designed excellent steering and control.

CORE-TO-TIP STAINLESS STEEL

Non-coating 2mm*
For stabilizing tip control

3cm RADIOPAQUE COIL



Tip diameter

0.012"



	Tip Load (g)	Penetration Power (kg/in ²)
HT PROGRESS 40	4.8	40
HT PROGRESS 80	9.7	80
HT PROGRESS 120	13.9	120

Tip diameter

0.0105"



	Tip Load (g)	Penetration Power (kg/in ²)
HT PROGRESS 140T	12.5	140



RCA CTO (In stent)

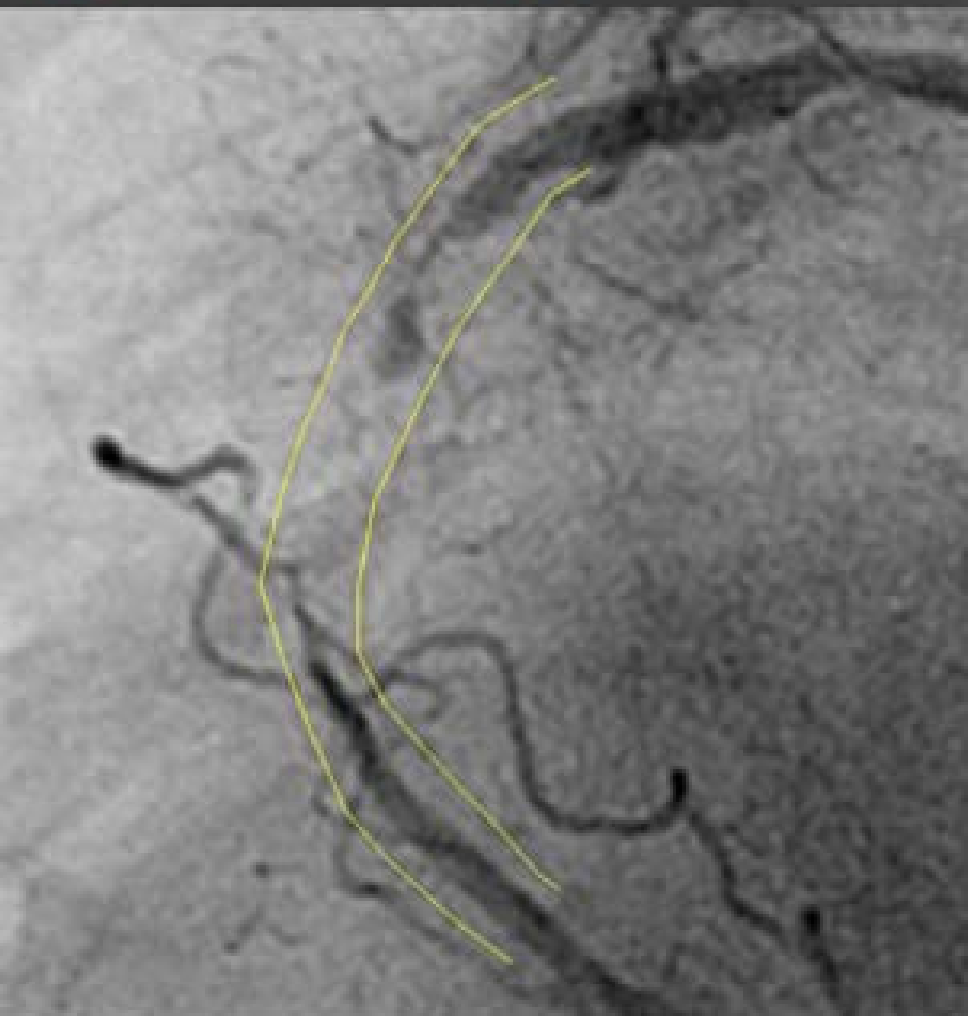



Corsair + Progress 40

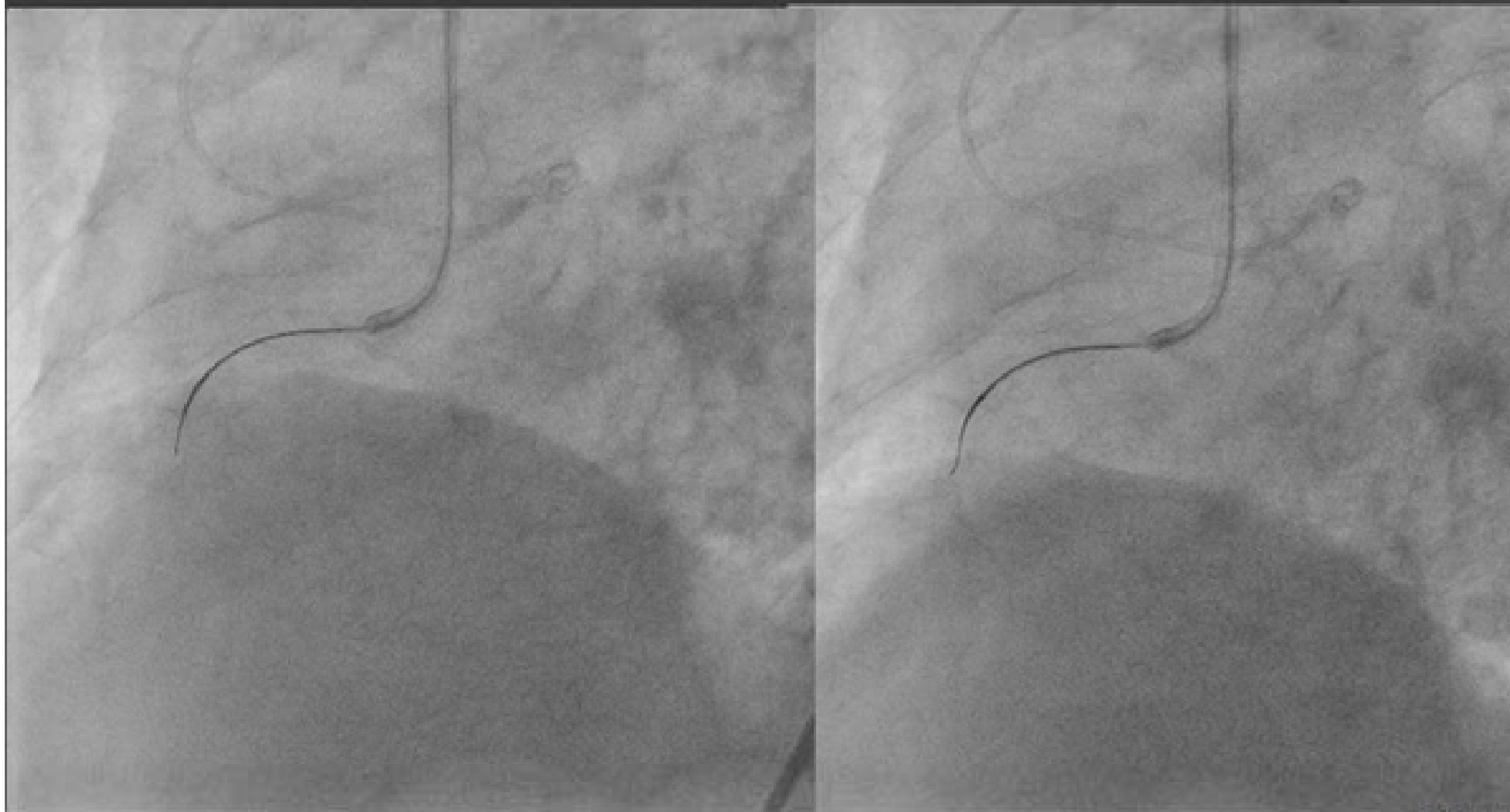



Not in distal true lumen...

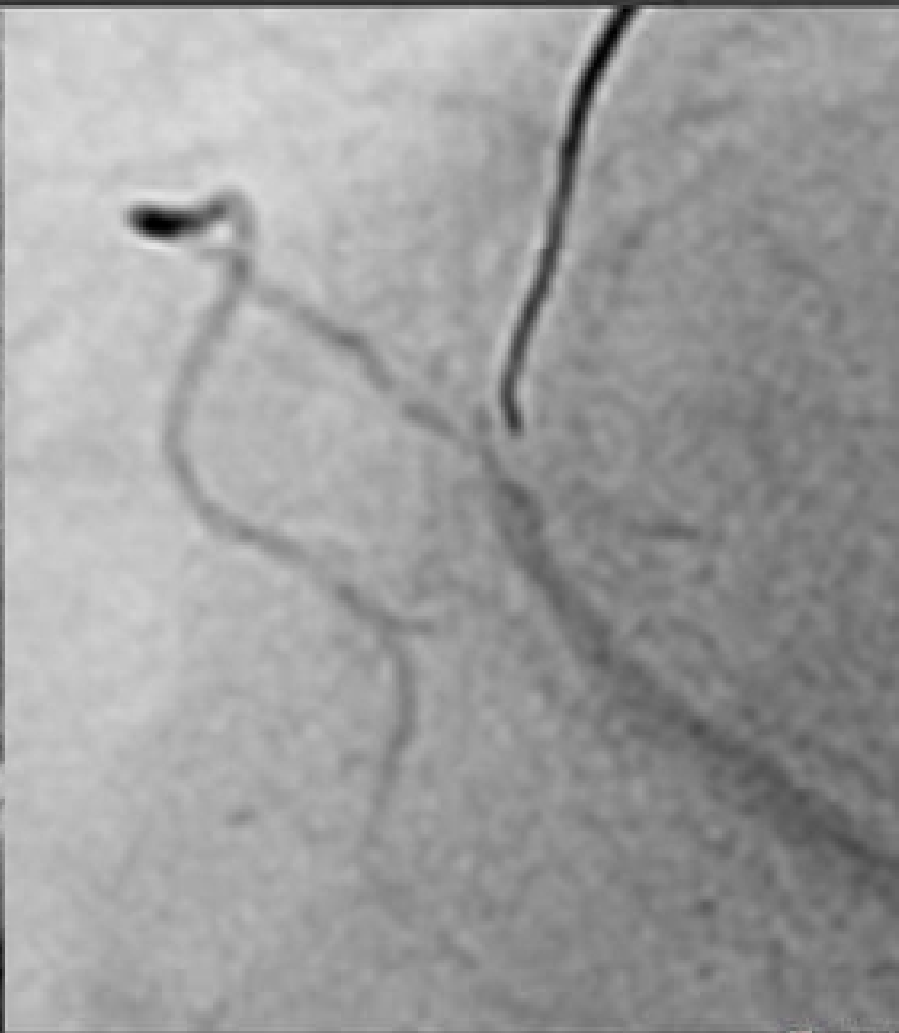
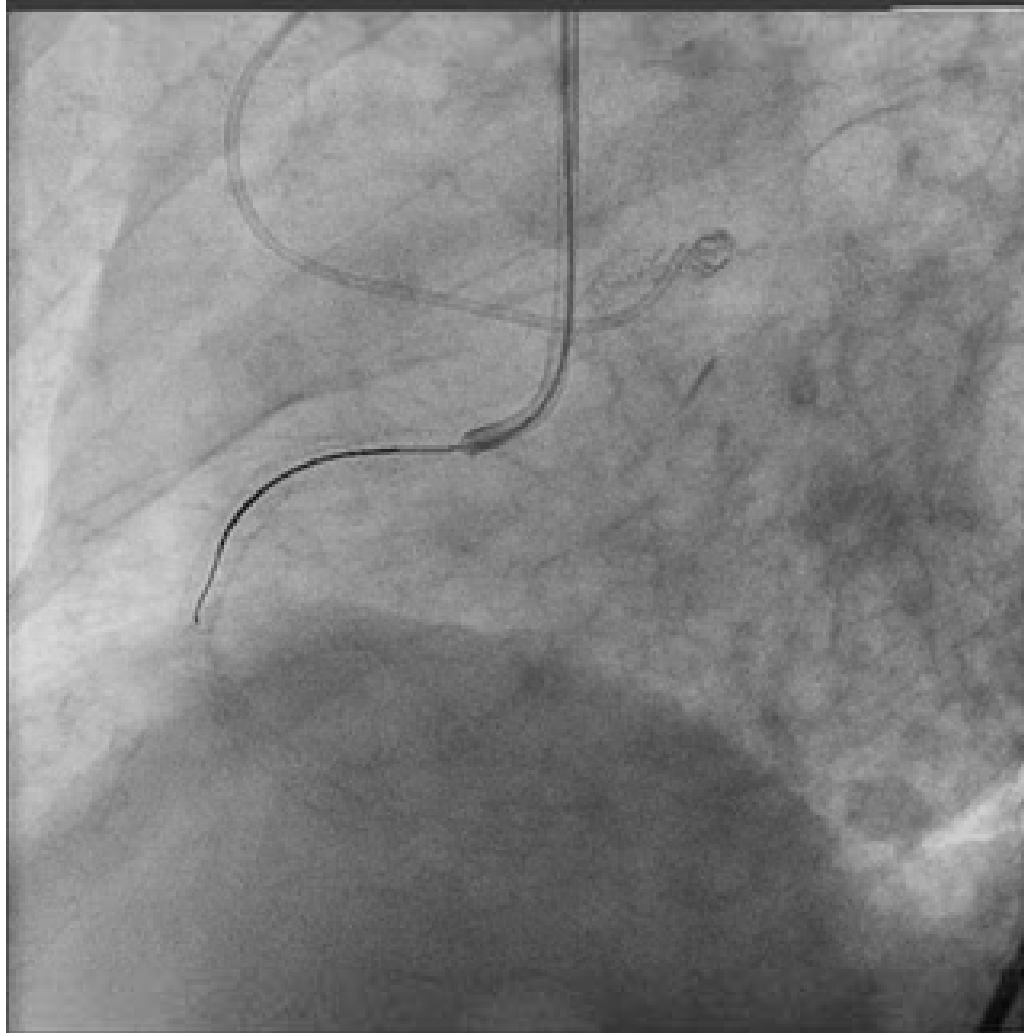



Passed with Progress40

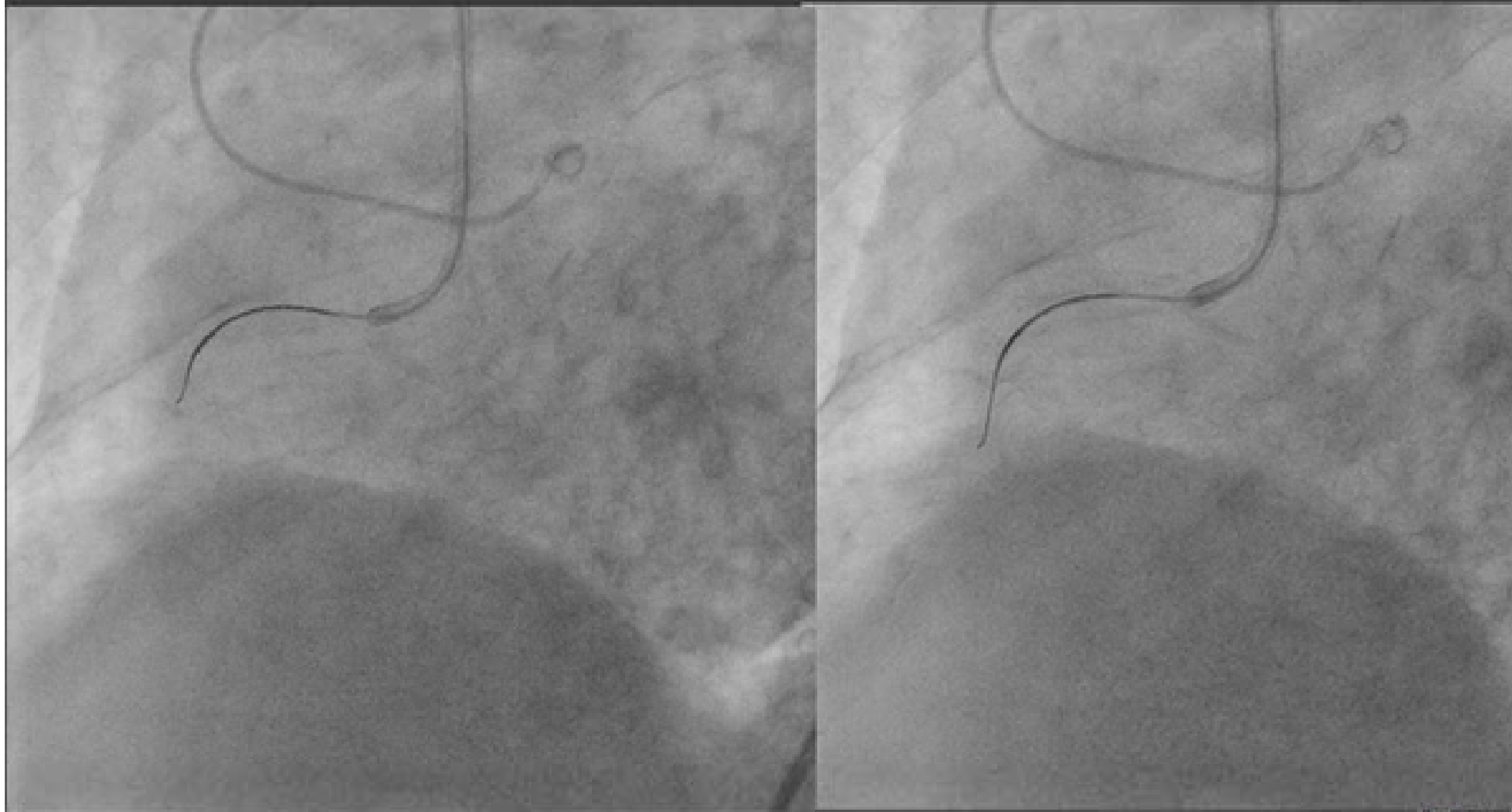



Corsair in the Antegrade Approach



As A Support Catheter for Wiring

- Equivalent wire maneuverability as conventional MC
- Good cross-ability of the tip into the occlusion

As A Penetration Catheter

- Good cross-ability after successful wiring
- No need of 1.25/1.5 mm balloon due to "Dotter" effect

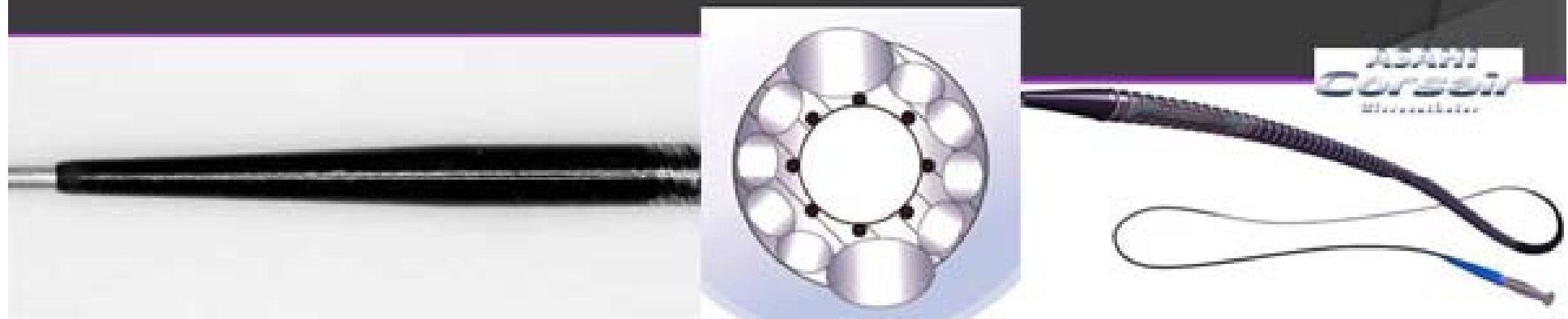



Corsair as Penetration Catheter

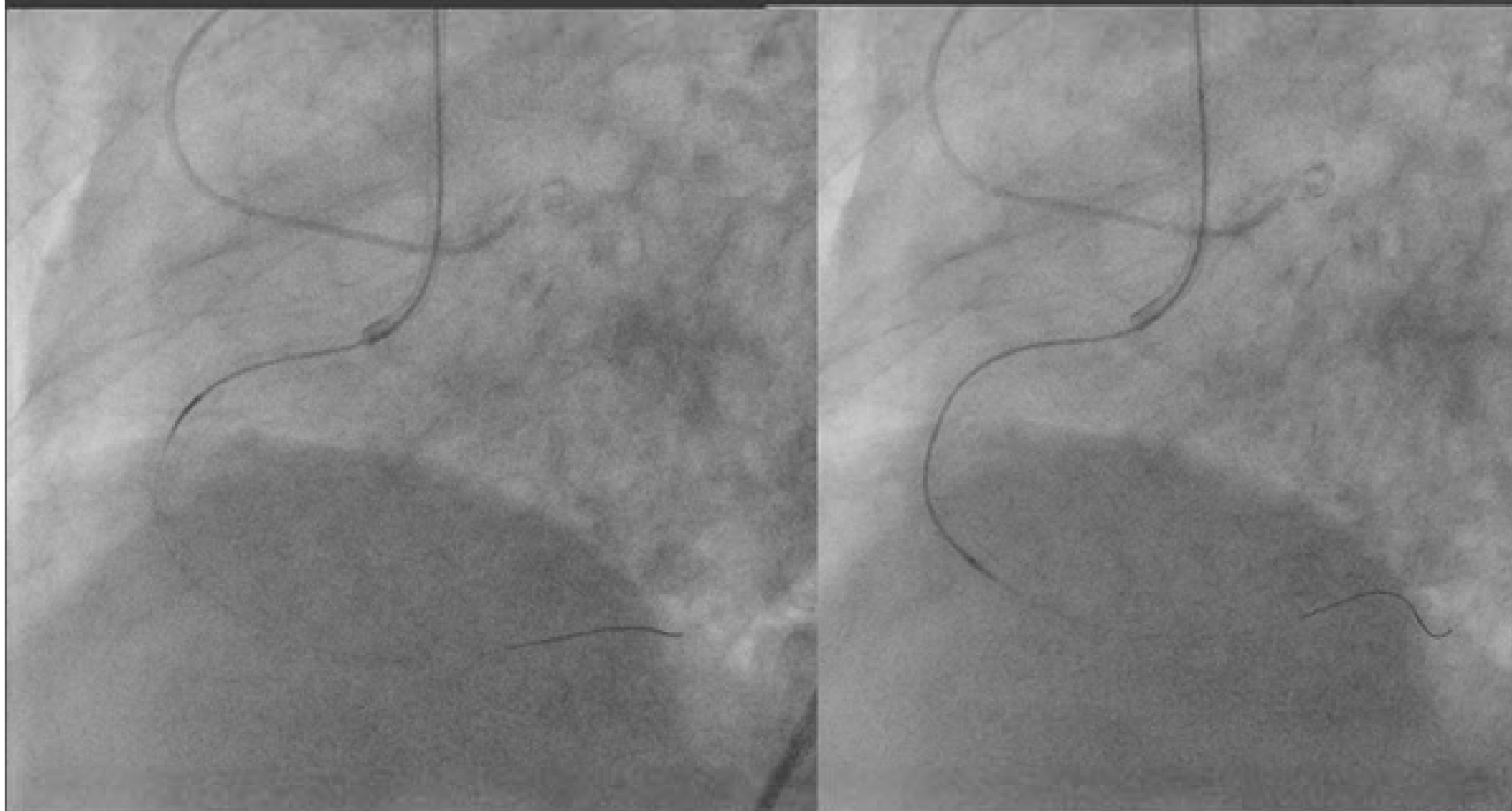



Final Angiogram





Final Angiogram

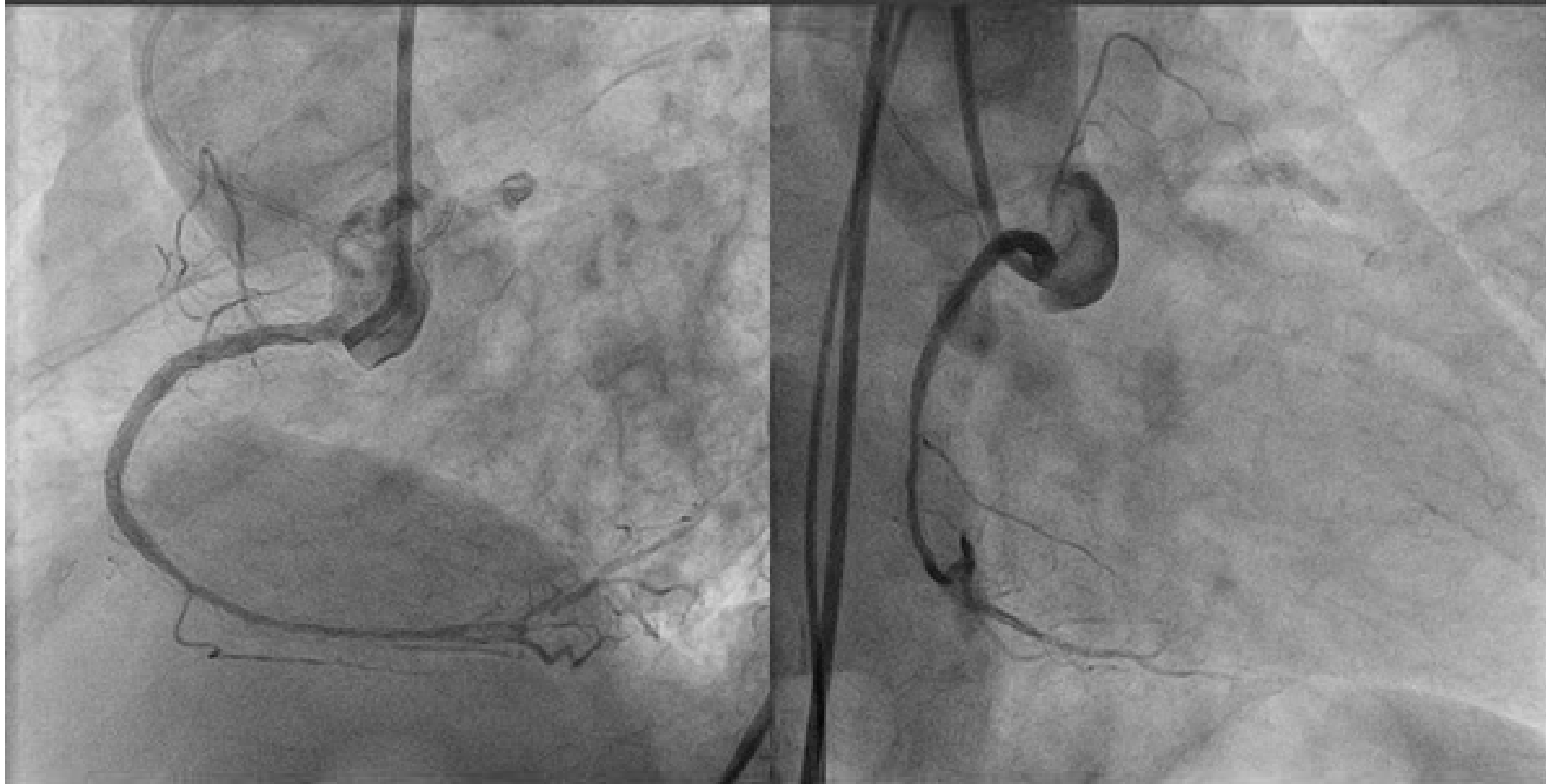



What is next?

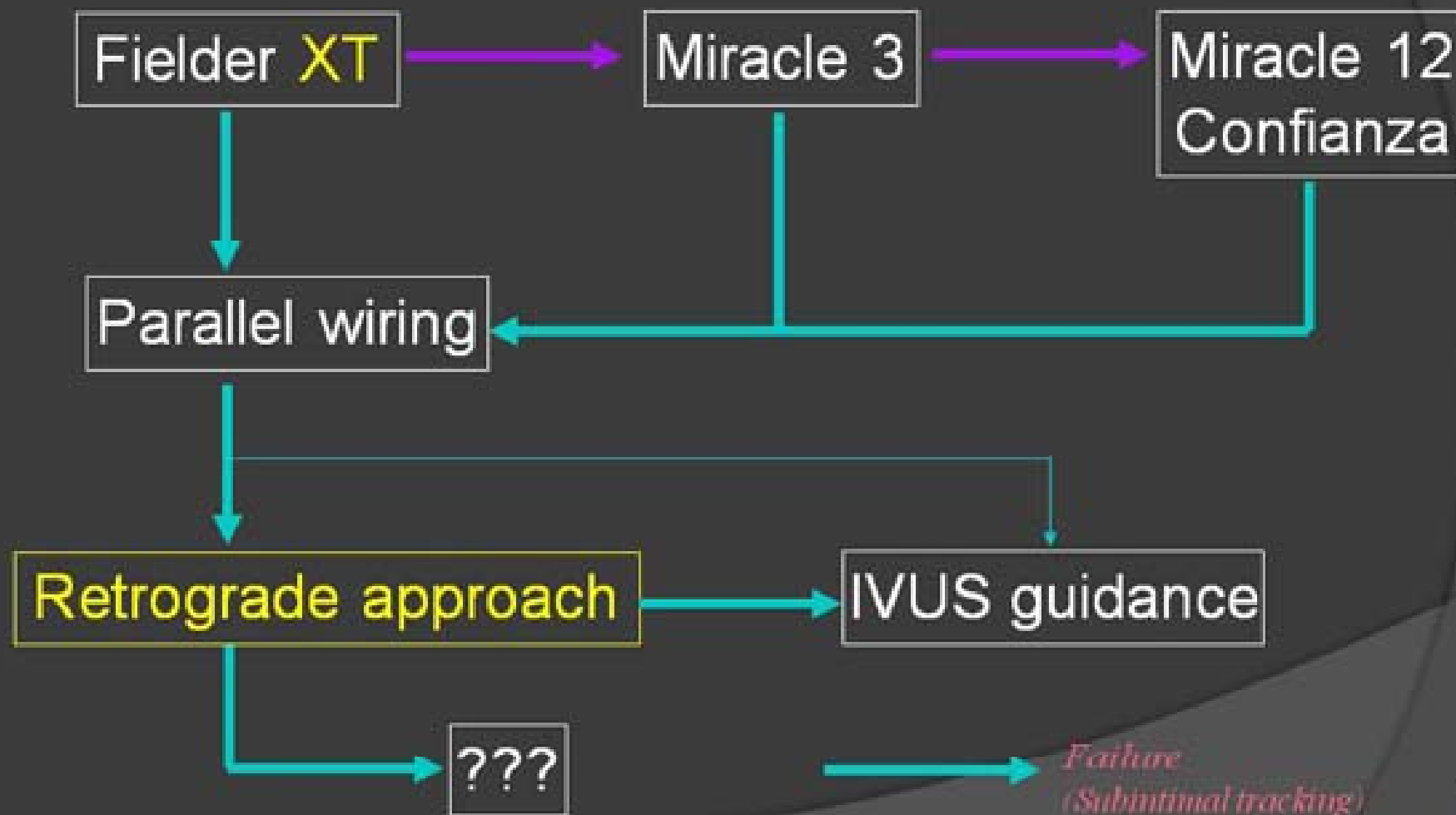



BRIDGEPOINT
MEDICAL

confidential



The BridgePoint System

CrossBoss CTO Catheter

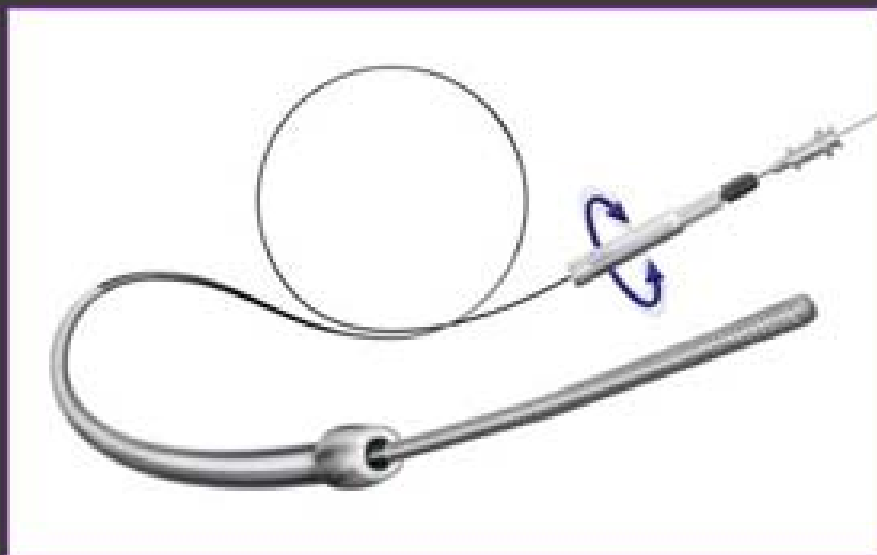

Stingray CTO Re-Entry System

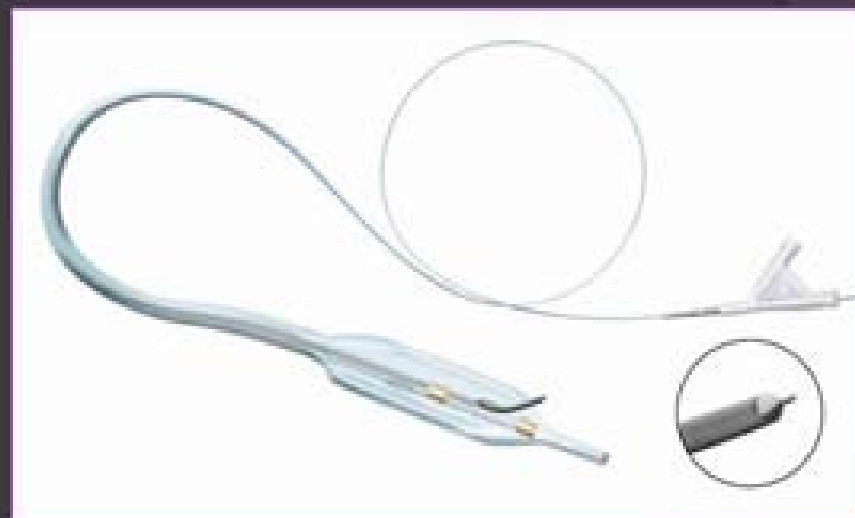



CrossBoss



- .014" Compatible (OTW)
- Polyurethane-Hydrophilic Coated Coiled Wire Shaft
- 1 mm Atraumatic Distal Tip
- Torque Device
- Spin to Advance

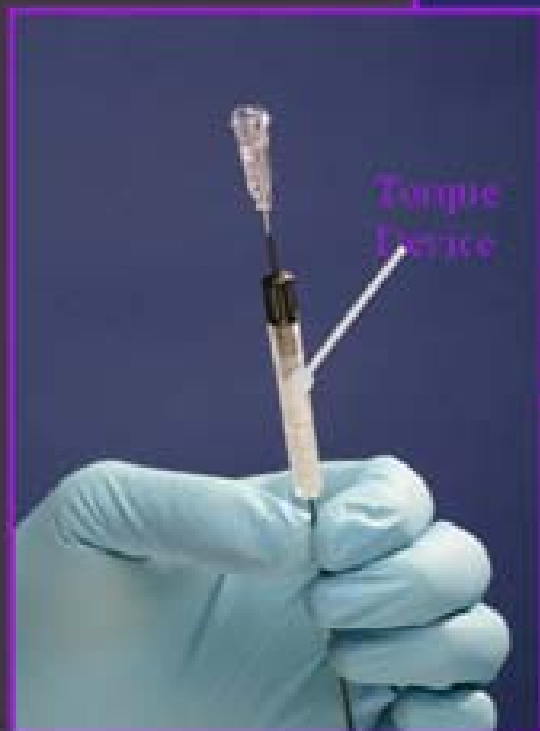



Stingray Balloon & Reentry Wire

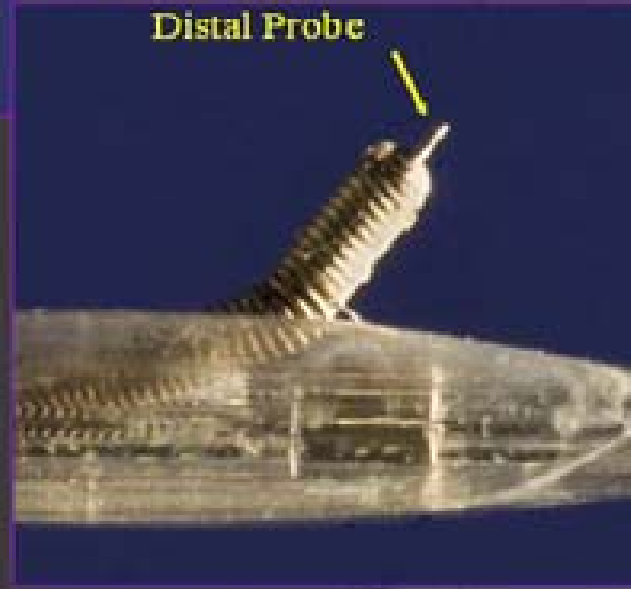
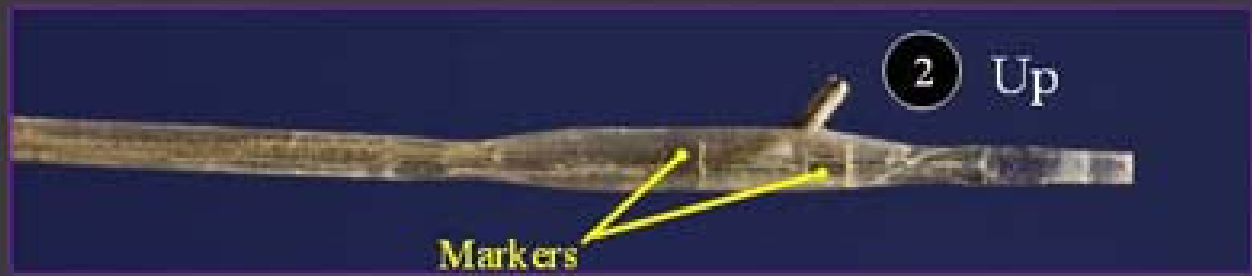
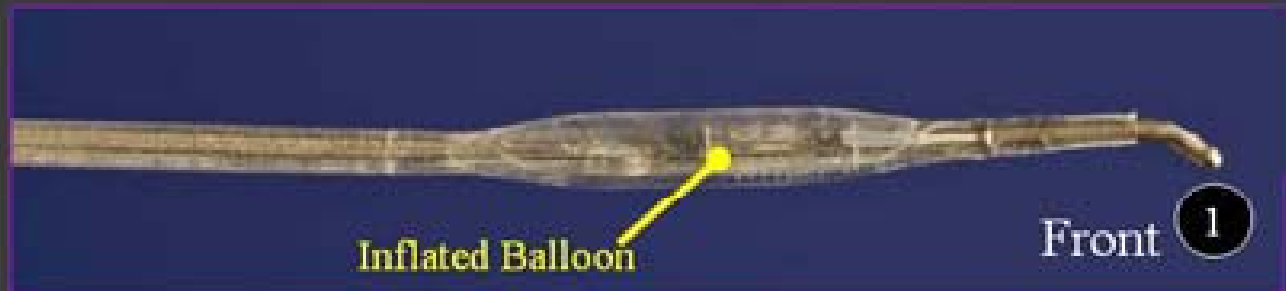



LAD CTO

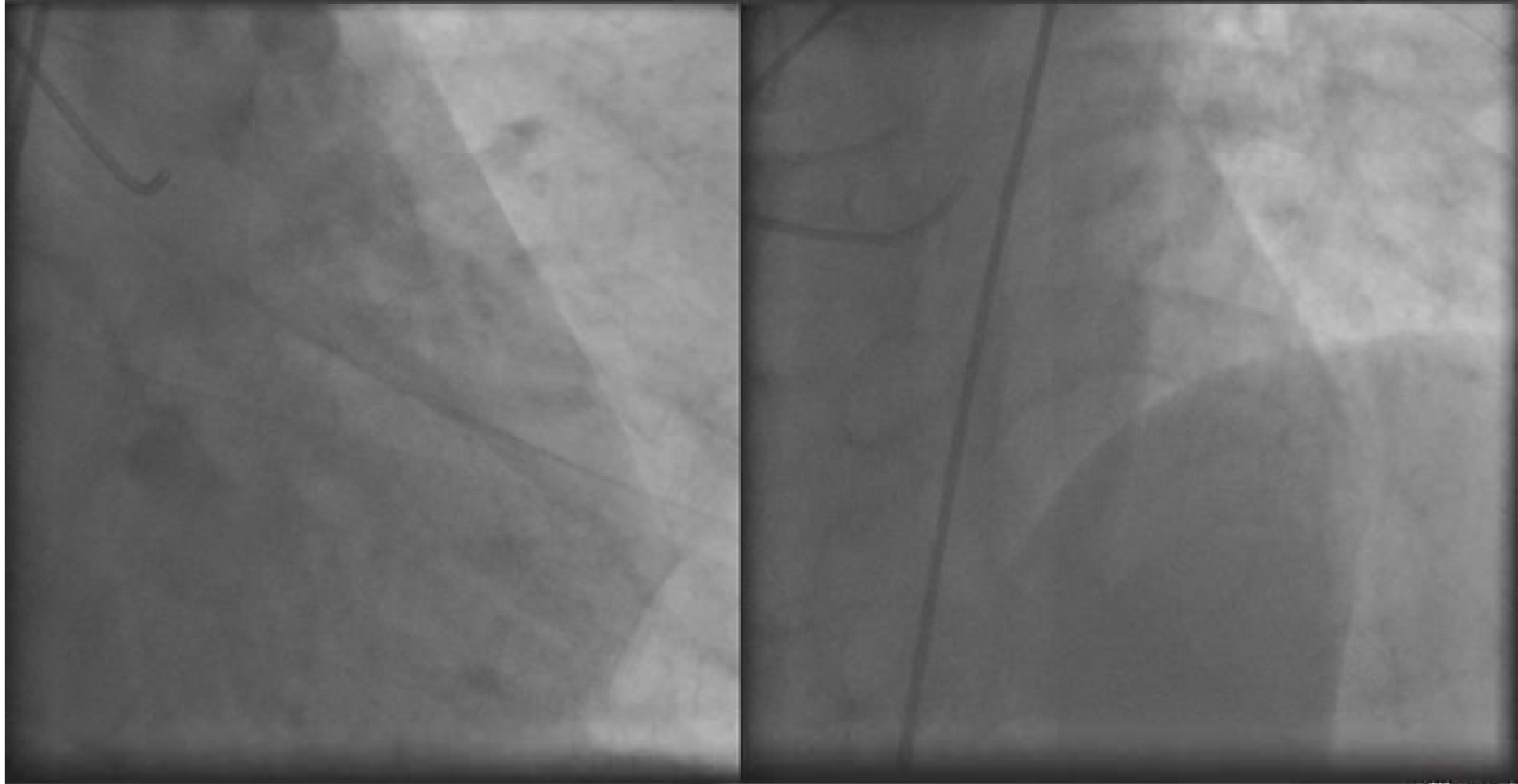



LAD CTO





CrossBoss Catheter





CrossBoss Catheter in Sub





Stingray Balloon inflation

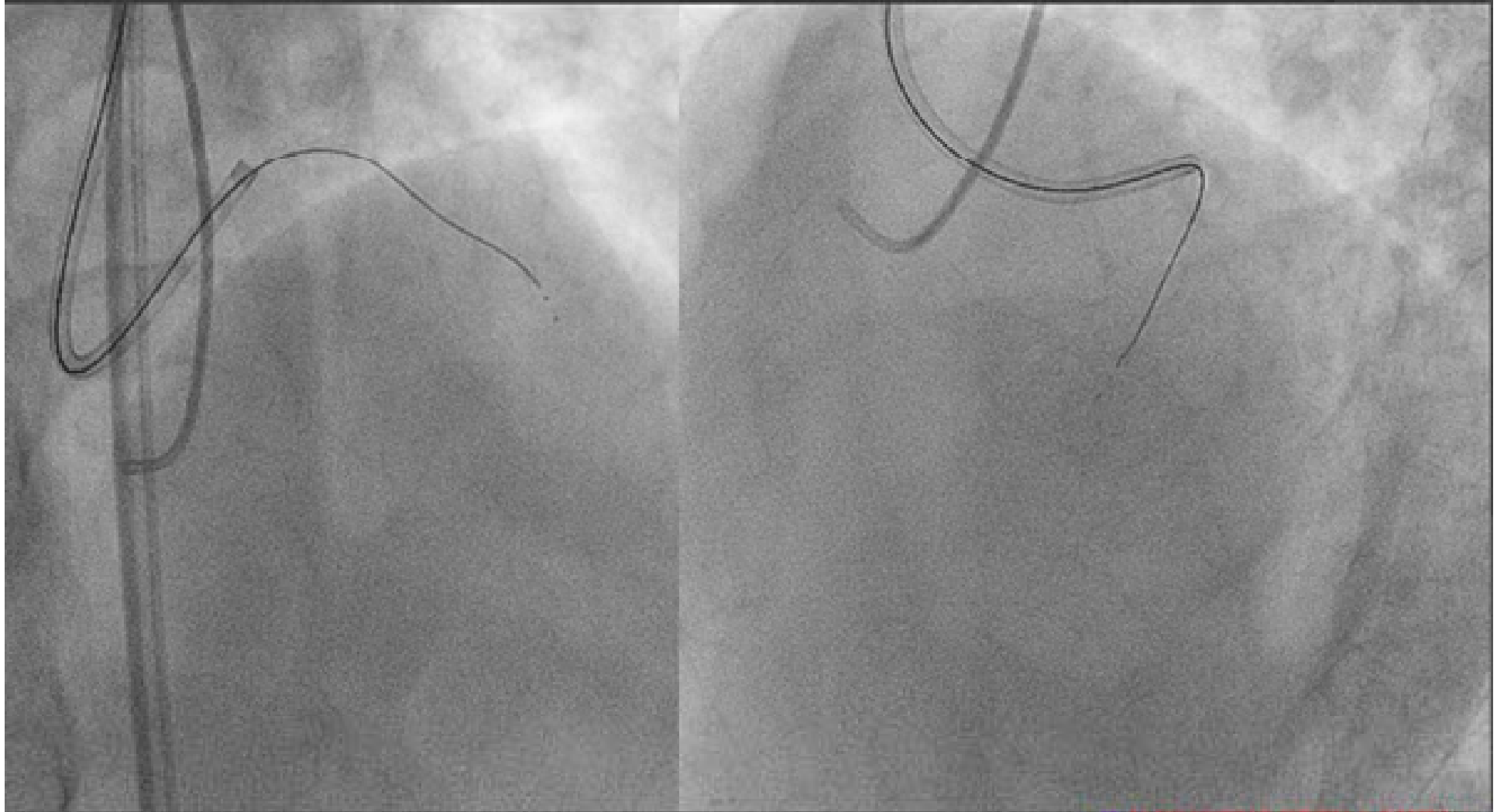



Penetration with re-entry wire

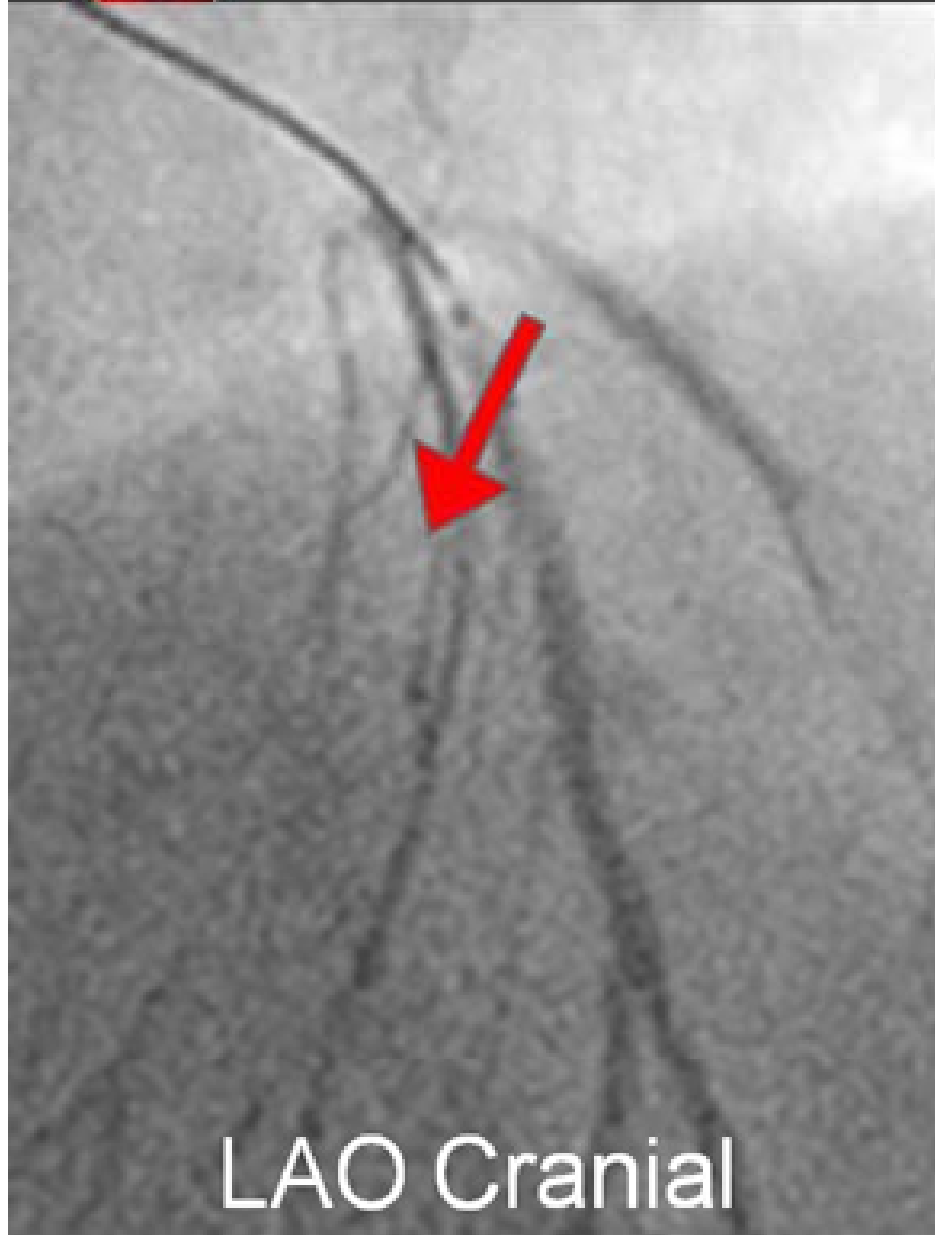

LAO Cranial

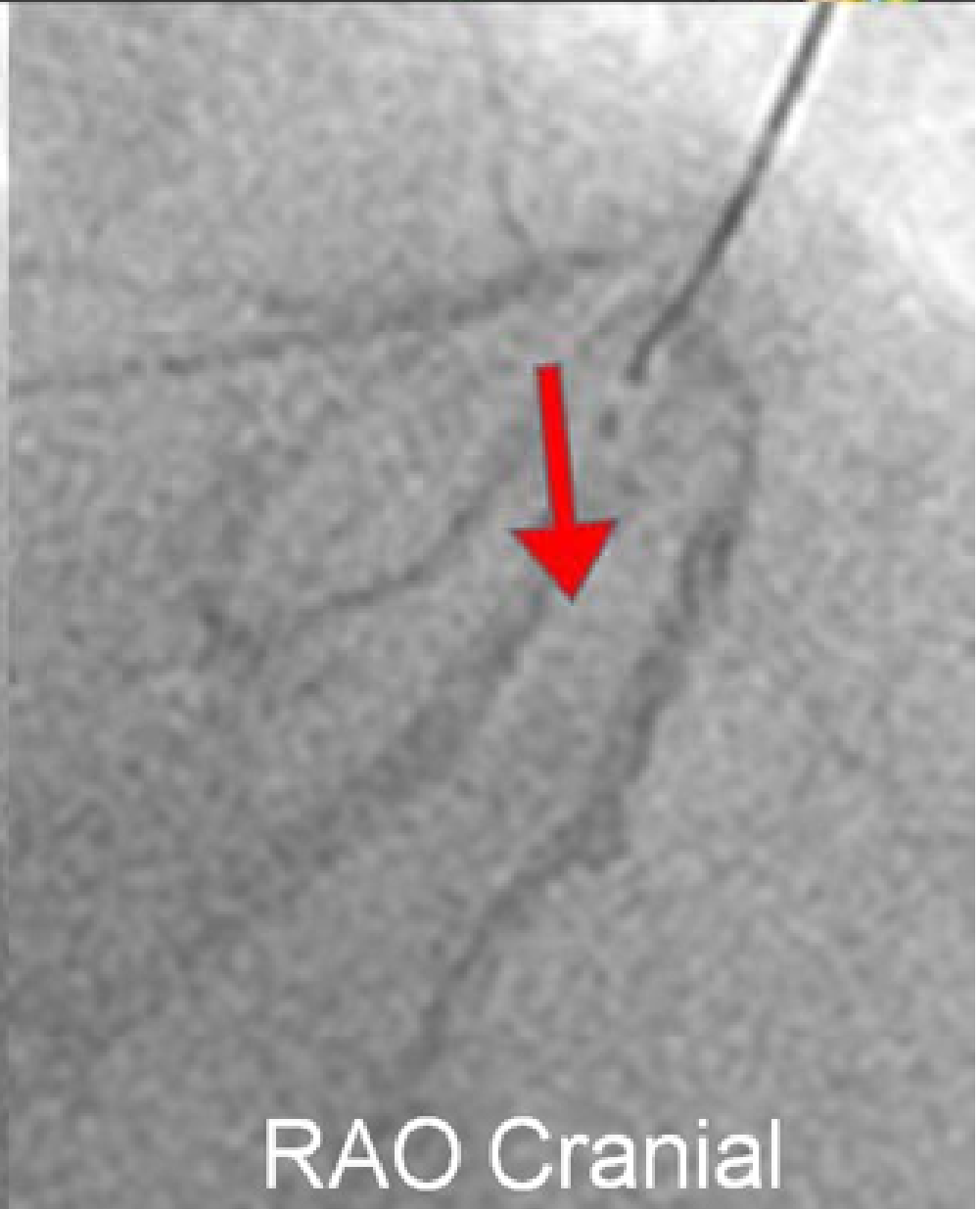

RAO Cranial



Penetration with re-entry wire

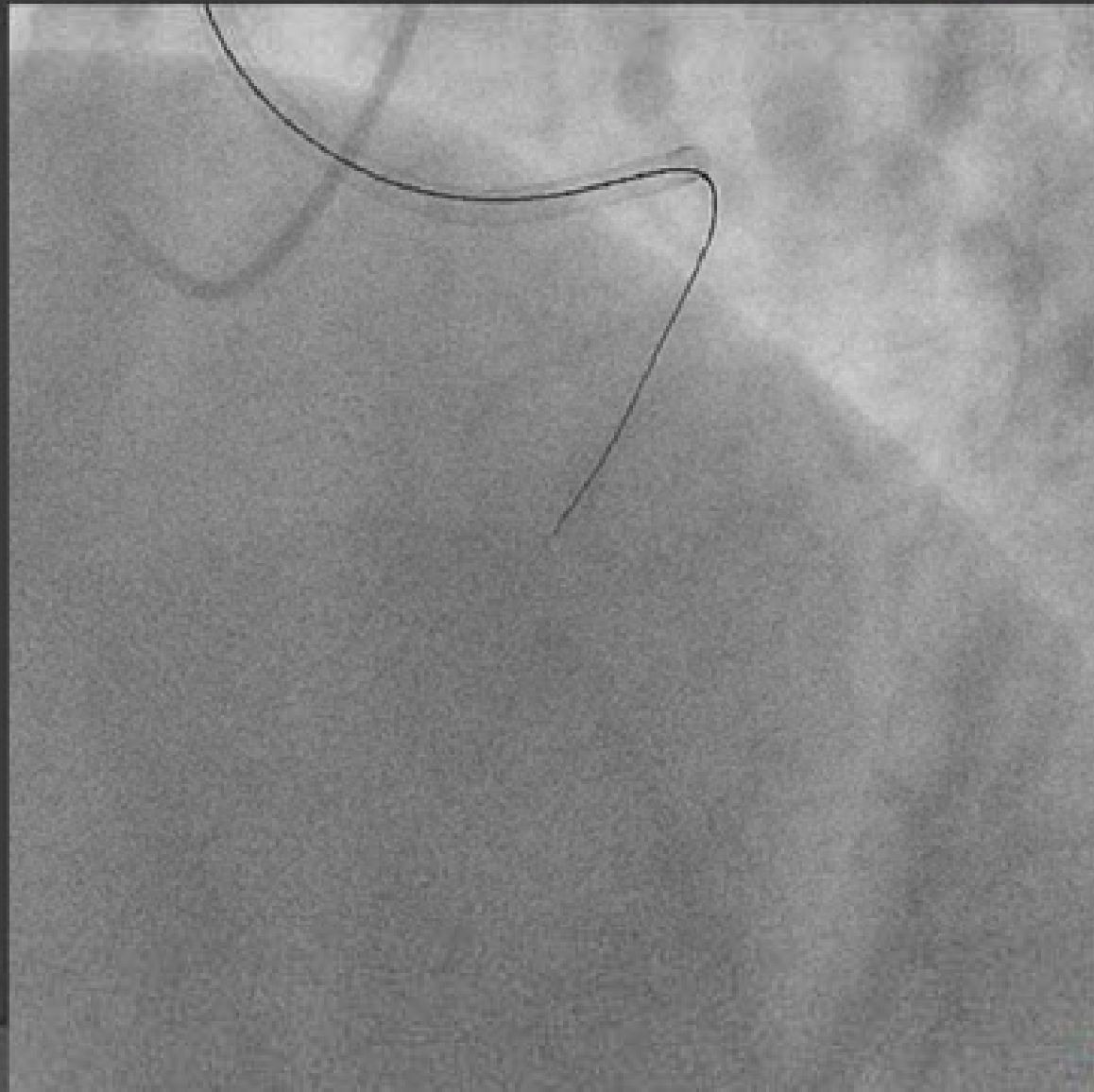



Stenting

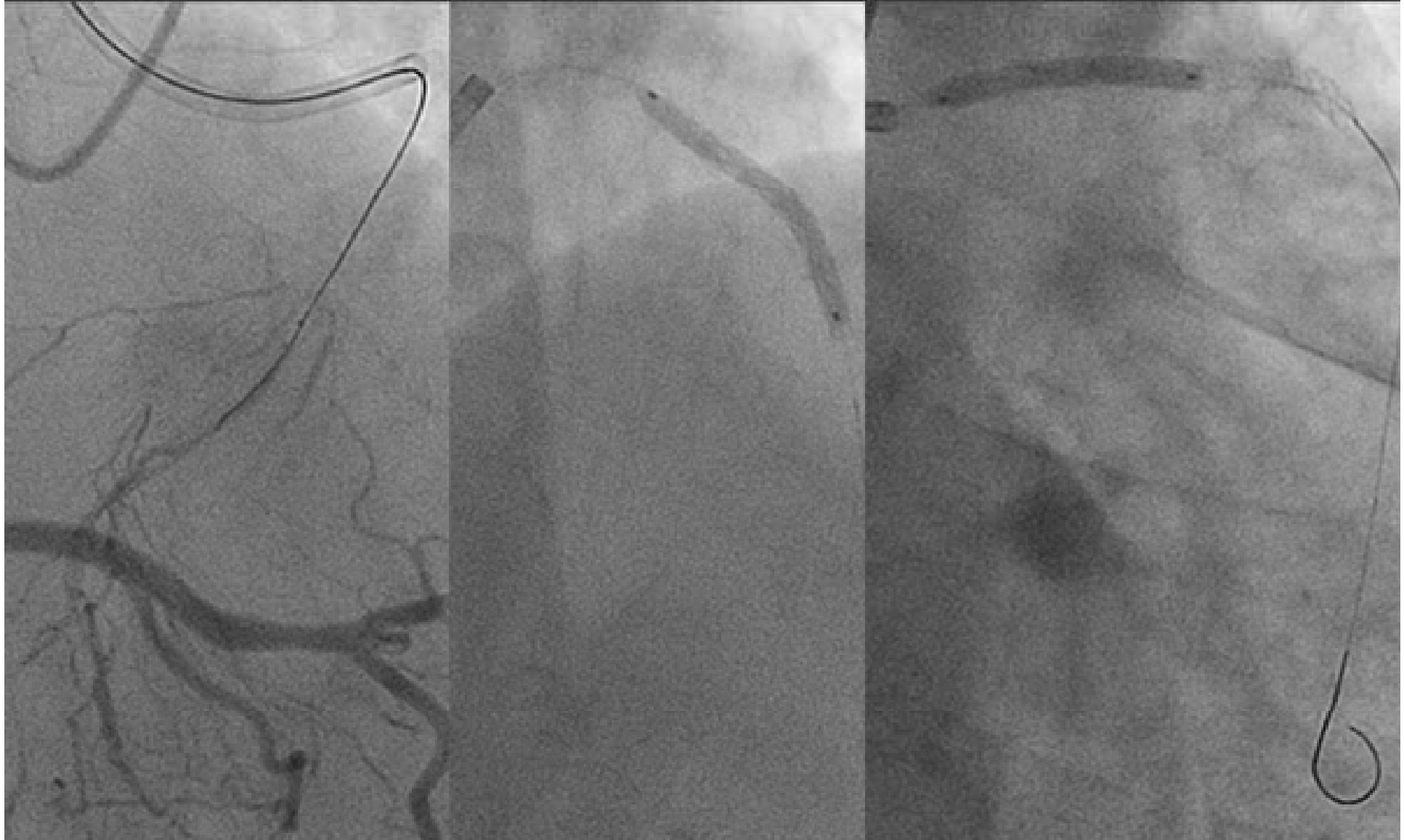



Final Angiogram

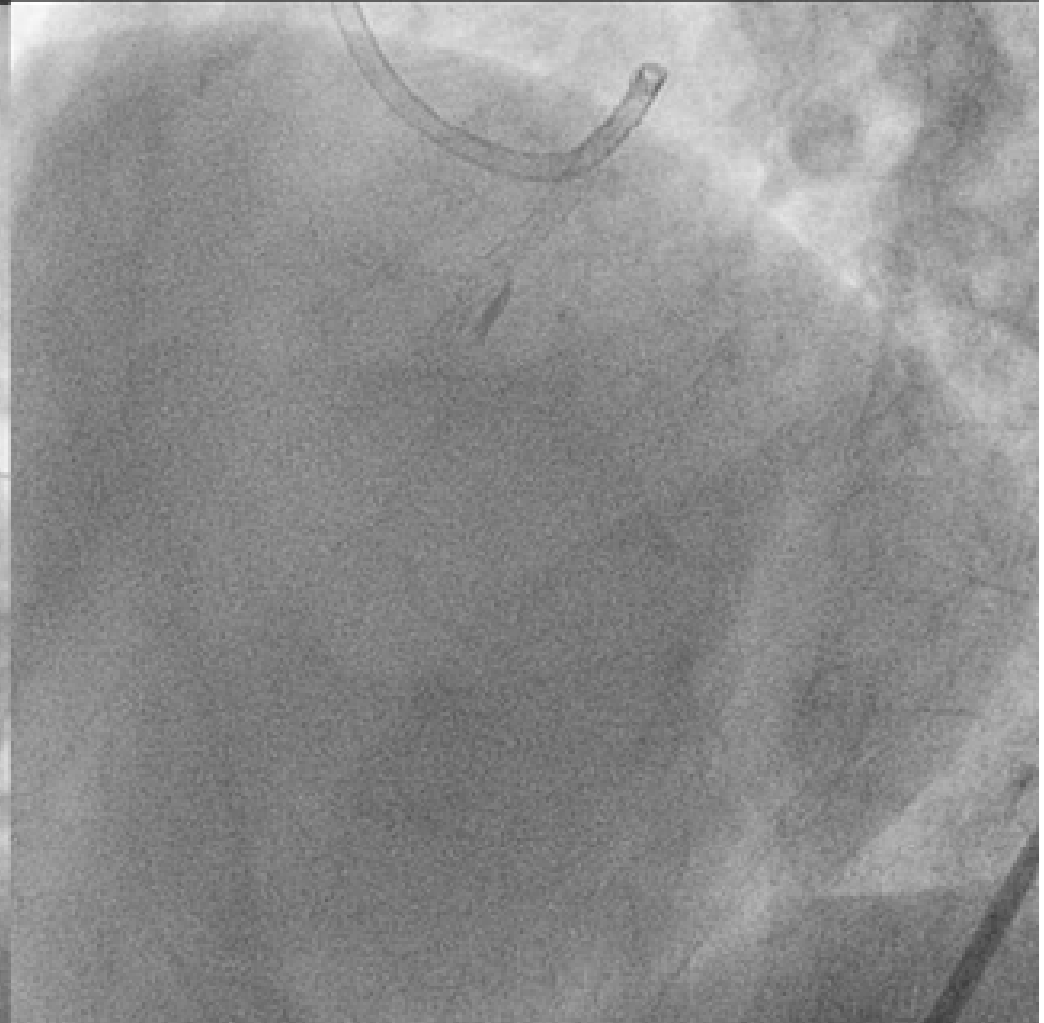
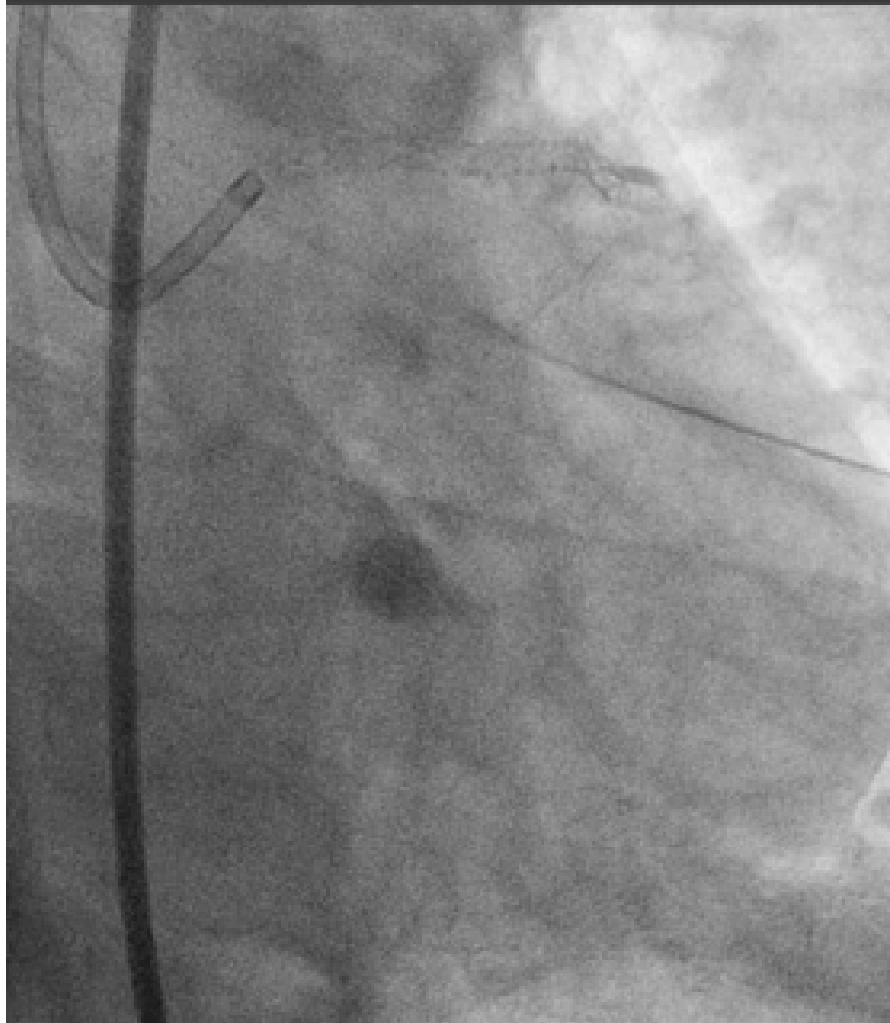



Final Angiogram





What is next?

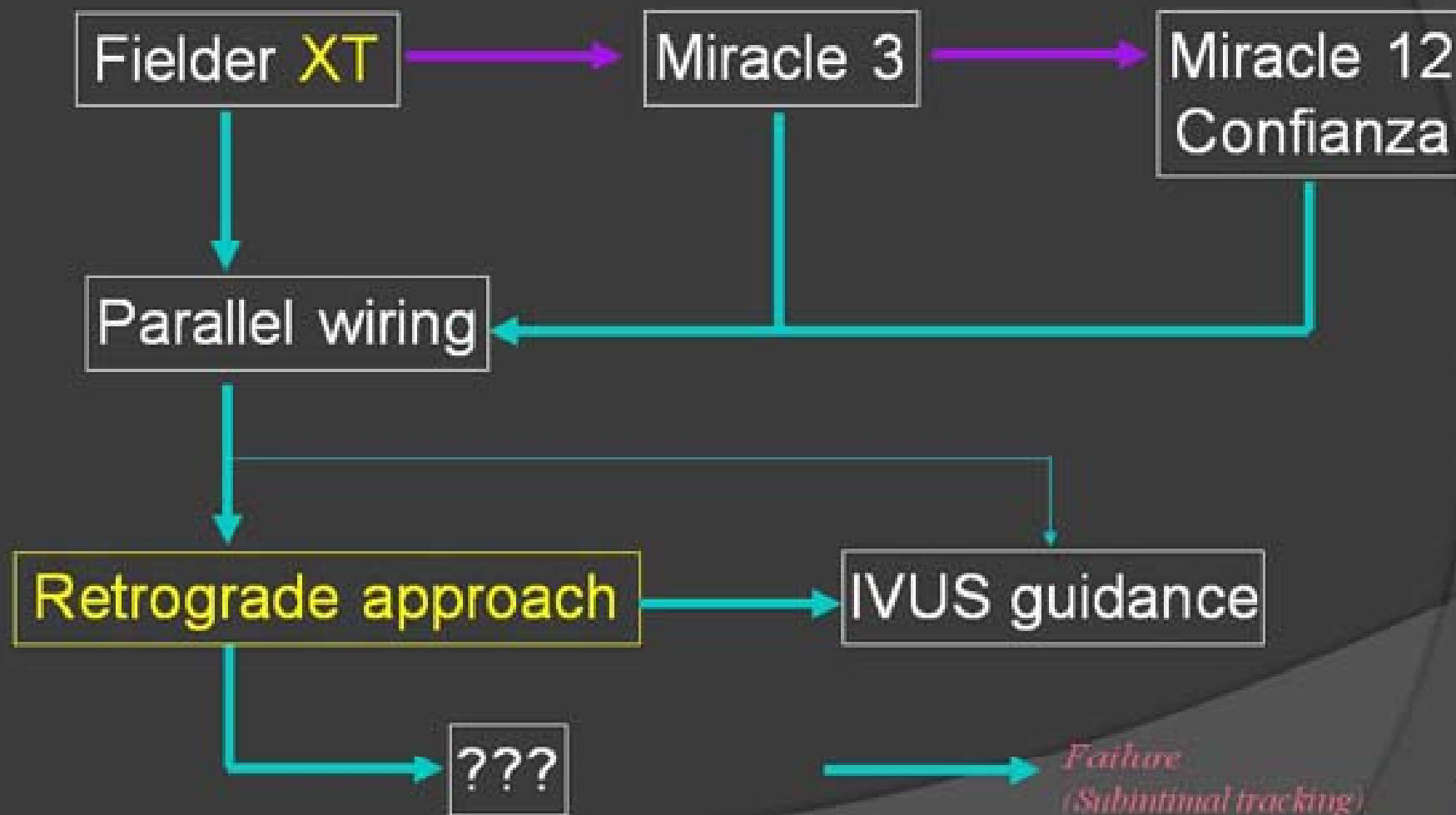



Forward Looking IVUS (Volcano, US)

20 YEARS OF INNOVATION
1998 2008

Forward-Looking IVUS

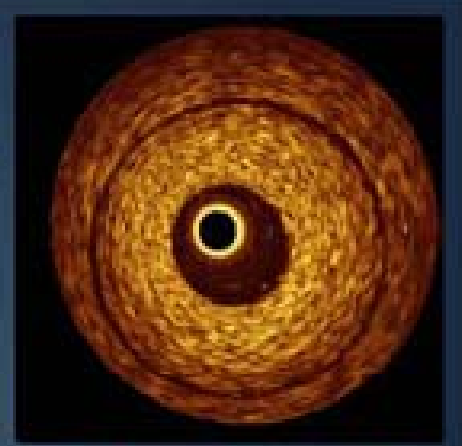
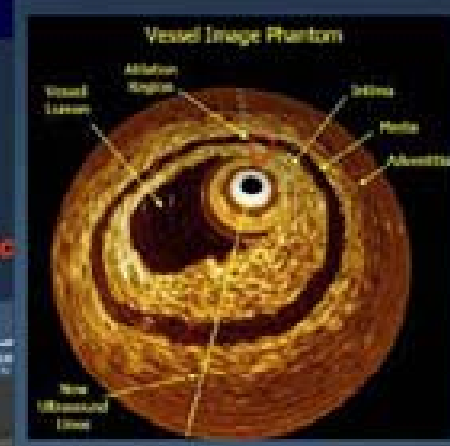
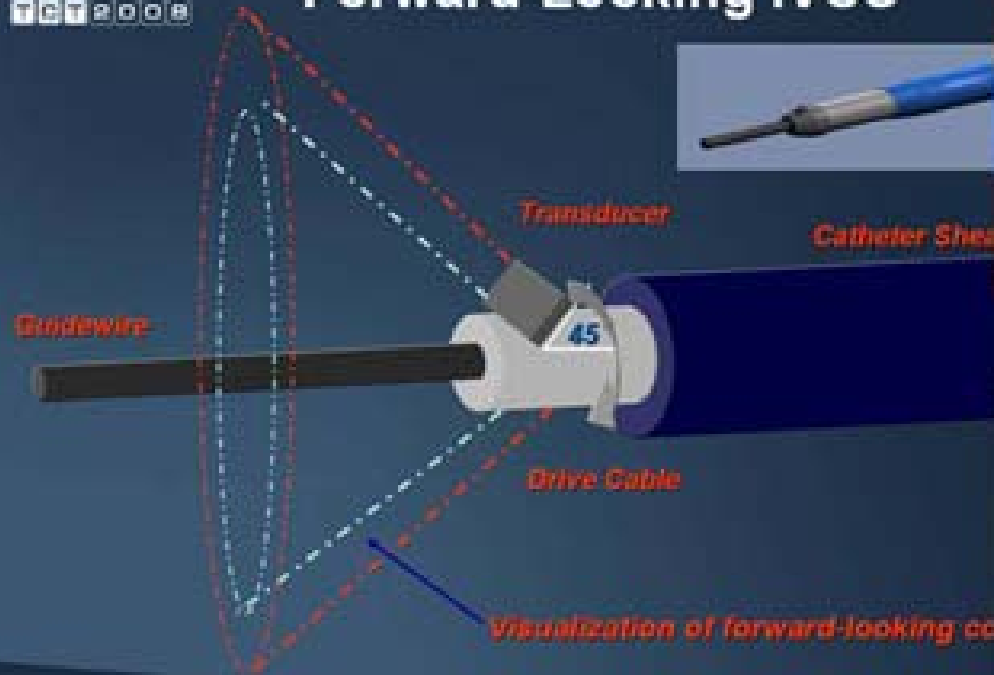

Flowing Artery with Guidewire Attached





Summary



- As the 1st attempt, Micro channel tracking with FielderXT is sometime feasible.
- Parallel wiring is still the “gold standard”.
- IVUS guided penetration is possible option as final method for me.
- Our success rate still mainly depends on the development of devices.
- Antegrade approach is , no doubt, still one of the most important method for CTOlesion.